

Wholesale List Price Book



GENERAL FUELS
COMPANY

EXCLUSIVE EXPORTER FROM THE US
www.generalfuels.com

50 YEARS IN THE MAKING



— Joseph Martin, Founder of Jomar Group



In 1966, Joseph Martin created a legacy that would leave an unprecedented mark in the industry through times of economic hardships, global changes and technological advancements. Since then, the diverse product line of Jomar Valve continues to service a wide variety of plumbing, industrial, utility, HVAC and process control applications. As a manufacturer, Jomar supports master distributors, wholesalers, contractors, engineers and OEM's. Our promise is to carry on this legacy of innovation and continue to be a leading supplier of valve solutions.

New Products



P10

New Lead Free Brass Ball Valves



P21

Lead Free Brass Boiler Drains with Crimp PEX and Compression Ends



P18

Lead Free Brass Inline Check Valves



P23

Lead Free Nickel Plated Brass Hose Bibbs

LT-JV-PS V6 072716



P12

Large Size Lead Free Brass Expansion Pex Ball Valves



P19

Large Size Lead Free Brass Horizontal Check Valves



P13 - 15

Additional Lead Free Brass Expansion PEX Ball Valve Configurations



P7

Large Size Lead Free Brass Compact Ball Valves

COMMITMENT TO QUALITY

All Jomar Valve products are made with the highest quality alloys and materials ensuring optimum product performance. Our extended product warranties are the result of 100% testing of every product.



SPECIFICATIONS

Thinking of choosing Jomar Valve for your next project? All of our products can be found in Arcom MasterSpec® to help with your bid spec needs. Request our product catalog for specification detail.



TECHNOLOGY

Investments in technology continue to make doing business with Jomar Valve that much more convenient and simple. Our aim is to find new ways to support your business needs. We now offer electronic billing and EDI along with a mobile friendly website and eCommerce store.



ENGINEERING AND TECHNICAL SUPPORT

We have decades of combined industry knowledge and experience. Our product line specialists and staff engineers are at your disposal to support any of your technical inquiries and help resolve issues as quickly and efficiently as possible.



FILL RATES & DELIVERY

We have over 15 nationwide stocking warehouses along with extensive stock levels in our main warehouse located outside of Detroit, MI. Our goal is to provide industry leading fill rates and local support.



CUSTOMER SERVICE

Customer service is our top priority. A dedicated team of trained customer service agents are always available and eager to assist you with any of your questions by phone, fax, email or online live chat.



TESTING & CERTIFICATIONS

To meet your application and specification needs Jomar Valve carries a wide range of product certifications. Industry-standard testing and validation for our valves is our assurance to you that we are committed to providing quality products.



PRODUCT RANGE

Jomars' broad and consistently expanding product range enables us to support a wide variety of industries and applications.



Table of Contents

Brass Ball Valves

Lead Free.....	6-16
Threaded.....	6-16, 25-36, 60
Solder.....	6-16, 25-28, 31-33, 35-36
Press.....	6-8, 26-27
Push-fit.....	15
Pex.....	12-15,
Side Tap/Drain.....	11, 13, 15, 27-28, 33
Union.....	8, 28
Compression.....	15, 35
Mini.....	8, 16, 29, 34
Specialty.....	8, 16, 24, 29, 34-35, 37, 60
Direct Mount.....	60
3-way.....	60

Carbon Steel

Threaded.....	49-52, 54-55
Socket.....	52, 54-55
Union.....	55
Flanged.....	56
1000 PSI.....	49, 52
2000 PSI.....	50-51, 54
3000 PSI.....	55
4000+ PSI.....	55
150 Class.....	56
300 Class.....	56

Stainless Steel

Threaded.....	49, 51-53
Socket.....	52-54
Union.....	54
Flanged.....	56, 63
Tri-Clamp.....	62
Direct Mount.....	61-63
Spring Return Handle.....	51
1000 PSI.....	49-53, 61-63
2000 PSI.....	50-51, 53, 62
3000 PSI.....	54, 62
Mini.....	53
150 Class.....	56, 61, 63
300 Class.....	56
3-Way.....	63

Gas Ball Valves

NFPA 58 Dielectric Compliant.....	38-40
Union.....	38-40
Threaded.....	38-40
Flare.....	38-40
Side Tap.....	39
Lockwings.....	41-43

Lockwings

Utility Gas Ball Valves.....	41-43
Residential Bypass.....	42-43
Commercial Bypass.....	43
Lockwing Accessories.....	43

Ball Valve Accessories

Handles.....	76-79
Locking Handles.....	76-78
Locking Devices.....	75
Stem Extensions.....	75-78
Memory Stop.....	75
Other.....	75-80

Specialty

Emergency Shut-off Device.....	24
Combination Valves.....	35
Balance Valves.....	34
Strainers.....	35
Medical Gas / Oxygen Cleaned..	37, 81
Globe.....	34, 66

Thread Sealants

General Purpose.....	44
PTFE.....	44-45
High Temperature.....	46
Hard-set.....	45

Ductile Iron

Lug Style Butterfly.....	47
Wafer Style Butterfly.....	48
Operators.....	47-48

Actuation

Electric Actuators.....	57
Pneumatic Actuators.....	58
Direct Mount Valves.....	60-63
Limit Switches.....	59
Solenoids.....	59
Positioners.....	59

Low Pressure

Lead Free.....	18-23
Gate Valves.....	20, 66
Check Valves.....	18-19, 64-65
Globe Valves.....	66
Stop Valves.....	21
Stop & Waste Valves.....	22, 67
Boiler Drains.....	20-21, 67
Hose Bibbs.....	23, 67
Sillcocks.....	22, 68
Frost Free Sillcocks.....	23, 68
Vacuum Breakers.....	23

Thermoplastic Valves

Schedule 80.....	69-70
Schedule 40.....	70
CPVC Ball Valves.....	70
PVC Valves.....	69-70
PVC Check Valves.....	70
PVC Unions.....	70

Dielectric Unions

Lead Free Brass x Galvanized.....	17, 71
Brass x Galvanized.....	71
Black Iron x Black Iron.....	71
Galvanized x Galvanized.....	71
LP Union.....	40

Basket Strainers

Designer Series.....	72-73
Builder Series.....	73-74

Accessories..... 75-80

Table of Contents by Model Number

Lead Free Brass Ball Valves	T-632G..... 23	Lockwings	Actuation
T-100NEG..... 6	T-632NKG..... 23	175-LWN..... 41	AE Series Actuators..... 57
S-100NEG..... 6	T-540G..... 23	175-LWIN..... 41	Alpha Series Actuators... 58
JP-100G*..... 6	T-653G & T-654G..... 23	125-LWN..... 41	ASV..... 59
JP-100G XLC**..... 6	Add-A-Valve..... 24	175-LWIBP	ASM..... 59
JP-100G XL..... 7	Brass Ball Valves	Residential Bypass..... 42	AEP..... 59
T-100C..... 7	T-100NE..... 25	125-LWIBP	APP..... 59
S-100C..... 7	S-100NE..... 25	Residential Bypass..... 42	Direct Mount Valves
TWV-3W-KIT-G..... 8	T-100NE-LH..... 25	125-LWBP	Mounting Brackets..... 60
TWV-3W-KIT-G-1..... 8	T-100SSE..... 26	Residential Bypass..... 42	A101..... 60
Pressure Relief Valves..... 8	S-100SSE..... 26	125-LWUBP Union	A-751T & A-751L..... 60
T-100UEG..... 8	JP-100 [†] 26	Non-Insulated Bypass... 42	A2020D..... 61
T-82MG..... 8	JP-100 XLC [‡] 27	125-LWBP-S..... 43	A1001..... 61
JF-100TG..... 9	T-100FMN..... 27	125-LWBP-SA..... 43	A1000..... 61
JF-100SG..... 9	S-100FMN..... 27	175-LWIBP	A2000..... 62
T-150G..... 10	T-100STN..... 27	Commercial Bypass..... 43	A3000..... 62
S-150G..... 10	S-100STN..... 28	175-LWBP	A9000TD..... 62
JF-100TG-LH..... 11	T-100SSS..... 28	Commercial Bypass..... 43	A-850T & A-850TL..... 63
JF-100SG-LH..... 11	T-100-UE..... 28	Extended Male Tailpiece.. 43	A-766L..... 63
T-110G..... 11	S-100-DUE..... 28	Bypass Key..... 43	
S-110G..... 12	T-82-M..... 29	Thread Sealant	Low Pressure Valves
JF-100GMxF..... 12	T-100P-SS-WS..... 29	White Stuff..... 44	T-511..... 64
T-422G..... 12	T-100FB..... 29	Green Stuff..... 44	S-511..... 64
S-422G..... 13	T-84-M..... 30	Heavyweight..... 45	T-550..... 65
T-422 MIP..... 13	T-84-EH..... 30	WOG Plus..... 45	T-501..... 65
T-422 FIP..... 13	JF-100T..... 31	Hi-Temp..... 46	S-501..... 65
T-423G..... 13	JF-100S..... 31	Butterfly Valves	T-301..... 66
T-412G..... 14	JF-100T-LH..... 32	BFV-Lug..... 47	S-301..... 66
S-412G..... 14	JF-100S-LH..... 32	Gear Operator..... 47	T-401..... 66
T-412G MIP..... 14	JF-100TFM..... 32	BFV-Wafer..... 48	T-611..... 67
T-412 FIP..... 15	T-110..... 33	Lever Handle..... 48	S-611..... 67
T-413G..... 15	C-402..... 33	Carbon & Stainless Steel Valves	T-621..... 67
JFPG-100..... 15	T-412..... 33	T-SS-900N..... 49	T-622..... 67
C-402G..... 15	S-412..... 33	T-SS-1001N..... 49	T-632..... 68
T-100HFG..... 16	T-412 MIP..... 33	T-SS-1001N-SS..... 49	T-632NK..... 68
S-100HSG..... 16	T-83C..... 34	T-SS-1001N-VB..... 50	T-641..... 68
T-83CG..... 16	T-85-M..... 34	T-SS-2000N..... 50	S-641..... 68
Lead Free Dielectric Unions..... 17	Terminator G..... 34	T-SS-2000N-MF..... 50	T-540..... 68
Lead Free Low Pressure	Terminator Y..... 35	T-CS-2000N-SS..... 50	Thermoplastic/CPVC & PVC Valves
T-521G..... 18	JF-100T-FL..... 35	T-SS-1001N-SS..... 50	T/S-703..... 69
S-521G..... 18	JF-100S-FL..... 35	T-SS-2000N-SS..... 50	T-701..... 69
T-511G..... 18	T-600-4B..... 36	T-CS-2000N-SS-VB..... 51	S-701..... 69
S-511G..... 18	S-600-4B..... 36	T-SS-2000N-DH..... 51	S-605..... 70
P-501G..... 19	Medical Gas Ball Valves	T-SS-1000N-4B..... 51	T-711..... 70
T-501G..... 19	S-650-CE-4B..... 37	S-SS-1000N-4B..... 52	S-711..... 70
S-501G..... 19	S-675-GP-4B..... 37	T-CS-1000N-SS-4B..... 52	S-700..... 70
T-301G..... 20	S-675-DGP-4B..... 37	S-CS-1000N-SS-4B..... 52	Dielectric Unions..... 71
S-301G..... 20	Gas Ball Valves	T-SS-1000N-4B-VB..... 53	Basket Strainers..... 72-74
T-302G..... 20	T-204DU..... 38	T-SS-1000..... 53	Accessories..... 75-80
T-621G..... 20	T-204..... 38	T-SS-2001N-4B..... 53	Services..... 81
T-622G..... 21	T-203DU..... 39	S-SS-2001N-4B..... 53	
T-623G..... 21	T-203..... 39	T-CS-2001N-SS-4B..... 54	
T-624G..... 21	T-205..... 39	S-CS-2001N-SS-4B..... 54	
T-601G..... 21	LP DU..... 40	T-SS-2002N-DUE..... 54	
S-601G..... 21	T-2005C..... 40	S-SS-2002N-DUE..... 54	
T-611G..... 22	T-2004C..... 40	T-CS-2002N-SS-DUE..... 55	
S-611G..... 22		S-CS-2002N-SS-DUE..... 55	
T-612G..... 22		T-CS-4000..... 55	
T-641G..... 22		FL-SS-100-150..... 56	
S-641G..... 22		FL-SS-100-300..... 56	
		FL-CS-100-150..... 56	
		FL-CS-100-300..... 56	

Lead Free Brass Ball Valves



Lead Free Brass

T-100NEG

2 Piece, Full Port, Threaded Connection, Dezincification Resistant Brass, 600 WOG



Part No.	Size	List Price	Case	Carton	Weight
100-703NGDZ	1/2"	\$16.61	100	10	55
100-704NGDZ	3/4"	\$23.45	60	10	53
100-705NGDZ	1"	\$36.27	36	6	57
100-706NGDZ	1-1/4"	\$66.19	24	4	57
100-707NGDZ	1-1/2"	\$83.08	16	2	59
100-708NGDZ	2"	\$117.08	8	2	47

- Dezincification resistant brass alloy
- Triple sealing stem with 2 Viton® o-rings and Hostaflo® seal
- Blow-out proof stem
- 100% leak tested
- 100% Made in Italy
- NSF 61 / NSF 372 Certified
- Leakproof stem - Lifetime Warranty
- 29 in-Hg vacuum rating
- Wetted surfaces contain less than .25% lead content



NSF

S-100NEG

2 Piece, Full Port, Solder Connection, Dezincification Resistant Brass, 600 WOG



Part No.	Size	List Price	Case	Carton	Weight
100-803NGDZ	1/2"	\$16.60	120	12	54
100-804NGDZ	3/4"	\$23.45	72	12	56
100-805NGDZ	1"	\$36.27	36	6	48
100-806NGDZ	1-1/4"	\$66.19	24	4	47
100-807NGDZ	1-1/2"	\$87.23	16	2	53
100-808NGDZ	2"	\$117.08	12	2	51

- Dezincification resistant brass alloy
- Triple sealing stem with 2 Viton® o-rings and Hostaflo® seal
- Blow-out proof stem
- 100% leak tested
- 100% Made in Italy
- NSF 61 / NSF 372 Certified
- Leakproof stem - Lifetime Warranty
- 29 in-Hg vacuum rating
- Wetted surfaces contain less than .25% lead content



NSF

JP-100G

2 Piece, Full Port, Press Connection, Dezincification Resistant Brass, 250 WOG



Part No.	Size	List Price	Case	Carton	Weight
100-203G	1/2"	\$26.33	100	10	54
100-204G	3/4"	\$33.82	60	10	52
100-205G	1"	\$45.48	36	6	49
100-206G	1-1/4"	\$78.06	24	4	50
100-207G	1-1/2"	\$108.84	10	1	38
100-208G	2"	\$186.37	4	1	24

- Dezincification resistant brass alloy
- Triple sealing stem with 2 Viton® o-rings and Hostaflo® seal
- Blow-out proof stem
- 100% leak tested
- 100% Made in Italy
- NSF 61 / NSF 372 Certified
- Leakproof stem - Lifetime Warranty
- Wetted surfaces contain less than .25% lead content



NSF

JP-100G XLC

2 Piece, Full Port, Press XLC Connection, Dezincification Resistant Brass, 200 WOG



Part No.	Size	List Price	Case	Weight
100-209XLCG	2-1/2"	\$343.37	2	18
100-210XLCG	3"	\$609.93	2	28
100-211XLCG	4"	\$1,016.50	1	25

- Dezincification resistant brass alloy
- Triple sealing stem with 2 Viton® o-rings and Hostaflo® seal
- Blow-out proof stem
- 100% leak tested
- 100% Made in Italy
- Leakproof stem - Lifetime Warranty
- Wetted surfaces contain less than .25% lead content



LT-JV-PS V6 072716

JP-100G XL

2 Piece, Full Port, Press XL Connection, Dezincification Resistant Brass, 200 WOG



Part No.	Size	List Price	Case	Weight
100-209G	2-1/2"	\$343.37	2	18
100-210G	3"	\$609.93	2	28
100-211G	4"	\$1,016.50	1	25

- Dezincification resistant brass alloy
- Triple sealing stem with 2 Viton® o-rings and Hostaflo® seal
- Blow-out proof stem
- 100% leak tested
- 100% Made in Italy
- Leakproof stem - Lifetime Warranty
- Wetted surfaces contain less than .25% lead content



T-100C

2 Piece, Full Port, Threaded Connection, 600 WOG



Part No.	Size	List Price	Case	Carton	Weight
100-403G	1/2"	\$11.02	100	10	44
100-404G	3/4"	\$16.58	80	8	62
100-405G	1"	\$24.97	36	6	45
100-406G	1-1/4"	\$41.94	24	4	47
100-407G	1-1/2"	\$57.75	16	2	51
100-408G	2"	\$99.87	12	2	58
100-409G	2-1/2"	\$215.01	2	-	19
100-410G	3"	\$316.99	2	-	28
100-411G	4"	\$552.02	2	1	53

- Compact design
- Triple sealing stem with 2 Viton® o-rings and Hostaflo® seal
- Blow-out proof stem
- 100% leak tested
- 100% Made in Italy
- NSF 61 / NSF 372 Certified
- Leakproof stem - Lifetime Warranty
- 29 in-Hg vacuum rating
- Wetted surfaces contain less than .25% lead content



S-100C

2 Piece, Full Port, Solder Connection, 600 WOG



Part No.	Size	List Price	Case	Carton	Weight
100-413G	1/2"	\$11.02	120	12	51
100-414G	3/4"	\$16.58	72	12	57
100-415G	1"	\$24.97	36	6	47
100-416G	1-1/4"	\$41.94	24	4	47
100-417G	1-1/2"	\$57.75	16	2	53
100-418G	2"	\$99.87	12	2	63
100-419G	2-1/2"	\$225.60	2	-	17
100-420G	3"	\$312.77	2	-	25
100-421G	4"	\$578.38	1	-	24

- Triple sealing stem with 2 Viton® o-rings and Hostaflo® seal
- Blow-out proof stem
- 100% leak tested
- 100% Made in Italy
- NSF 61 / NSF 372 Certified
- Leakproof stem - Lifetime Warranty
- 29 in-Hg vacuum rating
- Wetted surfaces contain less than .25% lead content



Lead Free Brass Ball Valves

Lead Free Brass

TWV-3W-KIT-G

3-Way Ball, Tankless Water Heater Valve Kit, Standard Port, 600 WOG



Part No.	Size	Connection	List Price	Case	Weight
810-504G	3/4"	Threaded	\$129.26	12	48
810-514G	3/4"	Sweat	\$129.26	12	48
810-524G	3/4"	Press	\$133.38	12	48

- Unique, T.E.A. Ternary Eco Alloy® Coated 3-way style ball
- 2 Viton® o-rings with Hostaflo® packing and packing nut guarantees no stem leaks
- US Patent No. 7,762,280 B2
- 3/4" 200,000 BTU/hr lead free pressure relief valve included
- 100% leak tested
- 100% Made in Italy
- NSF 61 / NSF 372 Certified
- Leakproof stem - Lifetime Warranty
- Wetted surfaces contain less than .25% lead content



NSF

TWV-3W-KIT-G-1

3 Way Ball, Tankless Water Heater Valve Kit, Standard Port, 600 WOG



Part No.	Size	Connection	List Price	Case	Weight
810-505G*	1"	Threaded	\$198.68	12	48

* 1" kit does not include a pressure relief valve

- Unique, T.E.A. Ternary Eco Alloy® Coated 3-way style ball
- 2 Viton® o-rings with Hostaflo® packing and packing nut guarantees no stem leaks
- US Patent No. 7,762,280 B2
- 100% leak tested
- 100% Made in Italy
- NSF 61 / NSF 372 Certified
- Leakproof stem - Lifetime Warranty
- Wetted surfaces contain less than .25% lead content



NSF

Lead Free Pressure Relief Valves



Item	Part No.	Size	List Price
PRV	203-104G	3/4"	\$20.69
CPRV	203-304G	3/4"	\$79.38

- PRV - CSA 200,000 BTU
- CPRV - CSA 2,700,000 BTU
- Stainless steel pressure spring
- Wetted surfaces contain less than .25% lead content



NSF
PRV Only

CPRV

T-100UEG

2 Piece, Full Port, Single Union End, Threaded Connection, 500 WOG



Part No.	Size	List Price	Case	Carton	Weight
160-106G	1-1/4"	\$133.08	16	2	59
160-107G	1-1/2"	\$176.55	8	2	39
160-108G	2"	\$265.08	8	2	59

- Triple sealing stem with 2 Viton® o-rings and Hostaflo® seal
- Blow-out proof stem
- FIP x union FIP
- 100% leak tested
- 100% Made in Italy
- Leakproof stem - Lifetime Warranty
- 29 in-Hg vacuum rating
- Wetted surfaces contain less than .25% lead content



NSF

LT-JV-PS V6 072716

T-82MG

2 Piece, Full Port, Threaded Connection, Mini Valve, 600 WOG, with Screwdriver Slot



Part No.	Size	List Price	Case	Carton	Weight
100-296G	1/4" FIP x 1/8" MIP	\$10.79	350	35	57

- Blow-out proof stem
- 2 Viton® o-rings
- Greater flow rate
- Large raised wrench flats
- 100% leak tested
- 100% Made in Italy
- Leakproof stem - Lifetime Warranty
- Wetted surfaces contain less than .25% lead content



NSF

JF-100TG

2 Piece, Full Port, Threaded Connection, 600 WOG, Stainless Steel Ball and Stem



Part No.	Size	List Price	Case	Carton	Weight
100-101SSG	1/4"	\$6.40	120	10	40
100-102SSG	3/8"	\$6.43	120	10	40
100-103SSG	1/2"	\$8.47	100	10	50
100-104SSG	3/4"	\$13.29	80	10	67
100-105SSG	1"	\$20.71	48	8	58
100-106SSG	1-1/4"	\$33.71	36	4	68
100-107SSG	1-1/2"	\$45.27	24	2	61
100-108SSG	2"	\$70.30	12	3	44
100-109SSG	2-1/2"	\$169.94	6	1	49
100-110SSG	3"	\$256.54	6	1	69
100-111SSG	4"	\$442.89	2	1	40

- Gland follower and single o-ring stem design
- Blow-out proof stem
- Stainless steel ball and stem
- 100% leak tested
- IAPMO Certified - NSF 372
- Wetted surfaces contain less than .25% lead content



JF-100SG

2 Piece, Full Port, Solder Connection, 600 WOG, Stainless Steel Ball and Stem



Part No.	Size	List Price	Case	Carton	Weight
100-113SSG	1/2"	\$8.01	100	10	45
100-114SSG	3/4"	\$12.67	80	10	67
100-115SSG	1"	\$19.42	48	8	53
100-116SSG	1-1/4"	\$32.81	36	4	68
100-117SSG	1-1/2"	\$46.17	24	2	62
100-118SSG	2"	\$71.12	12	3	47
100-119SSG	2-1/2"	\$169.50	6	1	44
100-120SSG	3"	\$253.71	6	1	55
100-121SSG	4"	\$440.43	2	1	35

- Gland follower and single o-ring stem design
- Blow-out proof stem
- Stainless steel ball and stem
- 100% leak tested
- IAPMO Certified - NSF 372
- Wetted surfaces contain less than .25% lead content



Lead Free Brass Ball Valves

Lead Free Brass

T-150G

2 Piece, Full Port, Threaded Connection, 600 WOG



Part No.	Size	List Price	Case	Carton	Weight
Lever Handle					
150-103G	1/2"	\$7.80	100	10	46
150-104G	3/4"	\$11.91	64	8	45
150-105G	1"	\$18.31	48	6	52
150-106G	1-1/4"	\$29.50	20	2	33
150-107G	1-1/2"	\$41.57	16	2	38
150-108G	2"	\$63.82	8	2	29
150-109G	2-1/2"	\$150.81	6	1	41
150-110G	3"	\$211.49	6	1	55
150-111G	4"	\$365.25	2	1	33

T-handle					
151-103G	1/2"	\$8.70	100	10	46
151-104G	3/4"	\$13.11	64	8	45
151-105G	1"	\$20.04	48	6	52

- Dezincification resistant brass
- Gland follower and single o-ring stem design
- Blow-out proof stem
- IAPMO Certified - NSF 372
- Wetted surfaces contain less than .25% lead content



S-150G

2 Piece, Full Port, Solder Connection, 600 WOG



Part No.	Size	List Price	Case	Carton	Weight
Lever Handle					
150-113G	1/2"	\$7.13	100	10	41
150-114G	3/4"	\$11.63	64	8	44
150-115G	1"	\$18.19	48	6	55
150-116G	1-1/4"	\$28.40	20	2	31
150-117G	1-1/2"	\$41.22	16	2	37
150-118G	2"	\$63.19	8	2	30
150-119G	2-1/2"	\$150.66	6	1	38
150-120G	3"	\$210.97	6	1	50
150-121G	4"	\$366.75	2	1	32

T-handle					
151-113G	1/2"	\$8.03	100	10	41
151-114G	3/4"	\$12.83	64	8	44
151-115G	1"	\$19.92	48	6	55

- Dezincification resistant brass
- Gland follower and single o-ring stem design
- Blow-out proof stem
- IAPMO Certified - NSF 372
- Wetted surfaces contain less than .25% lead content



LT-JV-PS V6 072716

JF-100TG-LH

2 Piece, Full Port, Threaded Connection, 600 WOG, Stainless Steel Ball and Stem, with Latch Lock Handle



Part No.	Size	List Price	Case	Carton	Weight
100-101SSGLH	1/4"	\$7.04	120	10	40
100-102SSGLH	3/8"	\$7.08	120	10	40
100-103SSGLH	1/2"	\$9.21	100	10	50
100-104SSGLH	3/4"	\$14.04	80	10	67
100-105SSGLH	1"	\$22.07	48	8	58
100-106SSGLH	1-1/4"	\$35.83	36	4	68
100-107SSGLH	1-1/2"	\$47.12	24	2	61
100-108SSGLH	2"	\$72.60	12	3	44
100-109SSGLH	2-1/2"	\$172.35	6	1	49
100-110SSGLH	3"	\$260.19	6	1	69
100-111SSGLH	4"	\$465.76	2	1	40

- Gland follower and single o-ring stem design
- Blow-out proof stem
- Stainless steel ball and stem
- 100% leak tested
- IAPMO Certified - NSF 372
- Wetted surfaces contain less than .25% lead content



JF-100SG-LH

2 Piece, Full Port, Solder Connection, 600 WOG, Stainless Steel Ball and Stem, with Latch Lock Handle



Part No.	Size	List Price	Case	Carton	Weight
100-113SSGLH	1/2"	\$8.25	100	10	45
100-114SSGLH	3/4"	\$13.23	80	10	67
100-115SSGLH	1"	\$20.17	48	8	53
100-116SSGLH	1-1/4"	\$35.56	36	4	68
100-117SSGLH	1-1/2"	\$47.52	24	2	62
100-118SSGLH	2"	\$74.35	12	3	47
100-119SSGLH	2-1/2"	\$174.69	6	1	44
100-120SSGLH	3"	\$244.78	6	1	55
100-121SSGLH	4"	\$440.41	2	1	35

- Gland follower and single o-ring stem design
- Blow-out proof stem
- Stainless steel ball and stem
- 100% leak tested
- IAPMO Certified - NSF 372
- Wetted surfaces contain less than .25% lead content



T-110G

2 Piece, Full Port, Threaded Connection, 600 WOG, Stainless Steel Ball and Stem, with Drain



Part No.	Size	List Price	Case	Carton	Weight
100-633G	1/2"	\$9.89	120	10	51
100-634G	3/4"	\$14.84	80	10	47
100-635G	1"	\$22.31	36	6	43

- Gland follower and single o-ring stem design
- Blow-out proof stem
- 100% leak tested
- IAPMO Certified - NSF 372
- Wetted surfaces contain less than .25% lead content



Lead Free Brass Ball Valves

Lead Free Brass

S-110G

2 Piece, Full Port, Solder Connection, 600 WOG, Stainless Steel Ball and Stem, with Drain



Part No.	Size	List Price	Case	Carton	Weight
100-643G	1/2"	\$9.68	120	10	51
100-644G	3/4"	\$14.50	80	10	47
100-645G	1"	\$22.82	36	6	43

- Gland follower and single o-ring stem design
- Blow-out proof stem
- 100% leak tested
- IAPMO Certified - NSF 372
- Wetted surfaces contain less than .25% lead content



JF-100GMxF

2 Piece, Full Port, Male x Female Connection, 600 WOG, Stainless Steel Ball and Stem



Part No.	Size	List Price	Case	Carton	Weight
100-131G	1/4"	\$7.66	120	10	60
100-132G	3/8"	\$7.76	120	10	60
100-133G	1/2"	\$10.96	100	10	50
100-134G	3/4"	\$16.51	80	10	60
100-135G	1"	\$23.97	48	8	58

- Gland follower and single o-ring stem design
- Blow-out proof stem
- 100% leak tested
- IAPMO Certified - NSF 372
- Wetted surfaces contain less than .25% lead content



T-422G

2 Piece, Standard Port, Expansion Pex Connection, 400 WOG, Stainless Steel Ball and Stem



Part No.	Size	List Price	Case	Carton	Weight
Lever Handle					
104-523PG	1/2"	\$7.33	120	10	40
104-524PG	3/4"	\$11.72	100	10	50
104-525PG	1"	\$18.47	54	6	47
104-526PG	1-1/4"	\$27.51	36	6	47
104-527PG	1-1/2"	\$41.52	24	4	46
104-528PG	2"	\$81.70	12	2	40
104-529PG	2-1/2"	\$161.21	6	1	34
104-530PG	3"	\$266.54	6	1	58
T-handle					
114-523PG	1/2"	\$8.23	120	10	40
114-524PG	3/4"	\$12.72	100	10	50
114-525PG	1"	\$19.47	54	6	47

- Gland follower and single o-ring stem design
- Blow-out proof stem
- 100% leak tested
- ASTM F1960
- IAPMO Certified - NSF 372
- Wetted surfaces contain less than .25% lead content



LT-JV-PS V6 072716

S-422G

2 Piece, Standard Port, Solder x Expansion Pex Connection, 400 WOG, Stainless Steel Ball and Stem



Part No.	Size	List Price	Case	Carton	Weight
Lever Handle					
104-533PG	1/2"	\$7.34	120	10	33
104-534PG	3/4"	\$11.32	100	10	47
T-handle					
114-533PG	1/2"	\$8.24	120	10	33
114-534PG	3/4"	\$12.32	100	10	47

- Gland follower and single o-ring stem design
- Blow-out proof stem
- 100% leak tested
- ASTM F1960
- IAPMO Certified - NSF 372
- Wetted surfaces contain less than .25% lead content



T-422 MIP

2 Piece, Standard Port, Threaded Male x Expansion Pex Connection, 400 WOG, Stainless Steel Ball and Stem



Part No.	Size	List Price	Case	Carton	Weight
Lever Handle					
104-534MPG	3/4"	\$11.80	100	10	47
T-handle					
114-534MPG	3/4"	\$12.80	100	10	47

- Gland follower and single o-ring stem design
- Blow-out proof stem
- 100% leak tested
- ASTM F1960
- IAPMO Certified - NSF 372
- Wetted surfaces contain less than .25% lead content



T-422 FIP

2 Piece, Standard Port, Threaded Female x Expansion Pex Connection, 400 WOG, Stainless Steel Ball and Stem



Part No.	Size	List Price	Case	Carton	Weight
Lever Handle					
104-554PG	3/4"	\$11.66	120	10	49
104-555PG	1"	\$17.88	54	6	47
T-handle					
114-554PG	3/4"	\$12.66	120	10	49
114-555PG	1"	\$18.88	54	6	47

- Gland follower and single o-ring stem design
- Blow-out proof stem
- 100% leak tested
- ASTM F1960
- IAPMO Certified - NSF 372
- Wetted surfaces contain less than .25% lead content



T-423G

2 Piece, Standard Port, Expansion Pex Connection, 400 WOG, Stainless Steel Ball and Stem, with Drain



Part No.	Size	List Price	Case	Carton	Weight
Lever Handle					
104-543PG	1/2"	\$8.33	120	10	40
104-544PG	3/4"	\$12.74	100	10	49
T-handle					
114-543PG	1/2"	\$9.23	120	10	40
114-544PG	3/4"	\$13.74	100	10	49

- Gland follower and single o-ring stem design
- Blow-out proof stem
- 100% leak tested
- ASTM F1960
- IAPMO Certified - NSF 372
- Wetted surfaces contain less than .25% lead content



Lead Free Brass Ball Valves

T-412G

2 Piece, Standard Port, Crimp Pex Connection, 400 WOG



Part No.	Size	List Price	Case	Carton	Weight
Lever Handle					
103-523PG	1/2"	\$5.95	120	10	33
103-524PG	3/4"	\$9.10	120	10	50
103-525PG	1"	\$13.55	54	6	37
103-526PG	1-1/4"	\$25.10	60	10	57

- Gland follower and single o-ring stem design
- Blow-out proof stem
- 100% leak tested
- ASTM F1807
- IAPMO Certified - NSF 372
- Wetted surfaces contain less than .25% lead content



T-handle					
113-523PG	1/2"	\$5.95	120	10	33
113-524PG	3/4"	\$10.30	120	10	50
113-525PG	1"	\$14.75	54	6	37

S-412G

2 Piece, Standard Port, Solder x Crimp Pex Connection, 400 WOG



Part No.	Size	List Price	Case	Carton	Weight
Lever Handle					
103-533PG	1/2"	\$7.25	120	10	33
103-534PG	3/4"	\$11.26	120	10	50
103-535PG	1"	\$16.90	54	6	37

- Gland follower and single o-ring stem design
- Blow-out proof stem
- 100% leak tested
- ASTM F1870
- IAPMO Certified - NSF 372
- Wetted surfaces contain less than .25% lead content



T-Handle					
113-533PG	1/2"	\$8.15	120	10	33
113-534PG	3/4"	\$12.46	120	10	50
113-535PG	1"	\$18.10	54	6	37

T-412G MIP

2 Piece, Standard Port, Threaded Male x Crimp Pex Connection, 400 WOG



Part No.	Size	List Price	Case	Carton	Weight
Lever Handle					
103-534MPG	3/4"	\$12.40	120	10	50
T-handle					
113-534MPG	3/4"	\$13.60	120	10	50

- Gland follower and single o-ring stem design
- Blow-out proof stem
- 100% leak tested
- ASTM F1870
- IAPMO Certified - NSF 372
- Wetted surfaces contain less than .25% lead content



LIT-JV-PS V6 072716

T-412G FIP

2 Piece, Standard Port, Threaded Female x Crimp Pex Connection, 400 WOG



Part No.	Size	List Price	Case	Carton	Weight
Lever Handle					
103-554PG	3/4"	\$10.34	120	10	53
103-555PG	1"	\$15.56	54	6	43
T-handle					
113-554PG	3/4"	\$11.24	120	10	53
113-555PG	1"	\$16.76	54	6	43

- Gland follower and single o-ring stem design
- Blow-out proof stem
- 100% leak tested
- ASTM F1870
- IAPMO Certified - NSF 372
- Wetted surfaces contain less than .25% lead content



T-413G

2 Piece, Standard Port, Crimp Pex Connection, 400 WOG, with Drain



Part No.	Size	List Price	Case	Carton	Weight
Lever Handle					
103-543PG	1/2"	\$7.66	120	10	36
103-544PG	3/4"	\$10.28	120	10	53
T-handle					
113-543PG	1/2"	\$8.56	120	10	36
113-544PG	3/4"	\$11.48	120	10	53

- Gland follower and single o-ring stem design
- Blow-out proof stem
- 100% leak tested
- ASTM F1870
- IAPMO Certified - NSF 372
- Wetted surfaces contain less than .25% lead content



JFPG-100

2 Piece, Full Port, Push-Fit Connection, 200 WOG



Part No.	Size	List Price	Case	Carton	Weight
100-103JFPG	1/2"	\$14.23	80	10	41
100-104JFPG	3/4"	\$20.39	45	5	33
100-105JFPG	1"	\$36.13	30	2	39

- Gland follower and single o-ring stem design
- Easy to connect and fit in seconds
- Connects with copper, CPVC and PEX
- Includes two pipe reinforcers and release tool
- IAPMO Certified - NSF 372
- Wetted surfaces contain less than .25% lead content



C-402G

2 Piece, Full Port, Compression Connection, 600 WOG, Stainless Steel Ball and Stem, with Drain



Part No.	Size	List Price	Case	Carton	Weight
102-653G	1/2"	\$12.55	100	10	60
102-654G	3/4"	\$18.06	80	10	61
102-655G	1"	\$27.05	48	6	71

- Gland follower and single o-ring stem design
- Blow-out proof stem
- Drain feature prevents freeze-up
- Eliminates seat damage during soldering
- Compression ends ease maintenance
- 100% leak tested
- Wetted surfaces contain less than .25% lead content



Lead Free Brass Ball Valves

Lead Free Brass

T-100HFG

2 Piece, Full Port, Threaded x Hose Connection, 600 WOG, Stainless Steel Ball and Stem, with Cap and Chain



Part No.	Size	List Price	Case	Carton	Weight
100-653G	1/2" x 3/4" Hose	\$14.15	100	10	46
100-654G	3/4" x 3/4" Hose	\$19.12	60	10	75

- Gland follower and single o-ring stem design
- Blow-out proof stem
- Cap and chain for easy drain & hose connection
- Heavy steel chain
- 100% leak tested
- IAPMO Certified - NSF 372
- Wetted surfaces contain less than .25% lead content



S-100HSG

2 Piece, Full Port, Solder x Hose Connection, 600 WOG, Stainless Steel Ball and Stem, with Cap and Chain



Part No.	Size	List Price	Case	Carton	Weight
100-663G	1/2" x 3/4" Hose	\$13.58	100	10	46
100-664G	3/4" x 3/4" Hose	\$18.39	60	10	75

- Gland follower and single o-ring stem design
- Blow-out proof stem
- Cap and chain for easy drain & hose connection
- Heavy steel chain
- 100% leak tested
- IAPMO Certified - NSF 372
- Wetted surfaces contain less than .25% lead content



T-83CG

2 Piece, Full Port, Mini Valves, 600 WOG, Stainless Steel Ball and Stem



Part No.	Size	List Price	Case	Carton	Weight
Lever Handle					
100-397G	1/8" FIP x 1/8" MIP	\$5.72	250	25	40
100-398G	1/4" FIP x 1/8" MIP	\$5.72	200	20	49
100-399G	1/4" FIP x 1/4" MIP	\$5.72	250	25	40
100-400G	1/4" FIP x 1/4" FIP	\$5.72	200	20	49

T-handle					
100-397THG	1/8" FIP x 1/8" MIP	\$5.72	250	25	40
100-398THG	1/4" FIP x 1/8" MIP	\$5.72	200	20	49
100-399THG	1/4" FIP x 1/4" MIP	\$5.72	250	25	40
100-400THG	1/4" FIP x 1/4" FIP	\$5.72	200	20	49

- Large raised wrench flats
- 100% leak tested
- IAPMO Certified - NSF 372
- Wetted surfaces contain less than .25% lead content



LT-JV-PS V6 072716

Dielectric Union

Lead Free Brass Solder x Galvanized FIP, 250 PSI



Part No.	Size	List Price	Case	Carton	Weight
701-103G	1/2"	\$4.52	144	12	48
701-104G	3/4"	\$5.89	144	12	62
701-105G	1"	\$8.47	72	12	41
701-106G	1-1/4"	\$12.40	72	6	62
701-107G	1-1/2"	\$18.21	36	6	49
701-108G	2"	\$30.57	24	6	62

- Prevents accelerated corrosion
- -20°F to 180°F - Buna seats
- Wetted surfaces contain less than .25% lead content



Dielectric Union

Lead Free Brass Reducing Solder x Galvanized FIP, 250 PSI



Part No.	Size	List Price	Case	Carton	Weight
701-204G	1/2" x 3/4"	\$5.91	144	12	62

- Prevents accelerated corrosion
- -20°F to 180°F - Buna seats
- Wetted surfaces contain less than .25% lead content



Dielectric Union

Lead Free Brass Solder x Galvanized MIP, 250 PSI



Part No.	Size	List Price	Case	Carton	Weight
701-303G	1/2"	\$6.66	96	12	48
701-304G	3/4"	\$8.19	96	12	56
701-305G	3/4" x 1/2"	\$7.95	96	12	56
701-306G	1"	\$11.48	72	12	59

- Prevents accelerated corrosion
- -20°F to 180°F - Buna seats
- Wetted surfaces contain less than .25% lead content



Dielectric Union

Lead Free Brass FIP x Galvanized FIP, 250 PSI



Part No.	Size	List Price	Case	Carton	Weight
701-503G	1/2"	\$7.23	100	10	51
701-504G	3/4"	\$10.13	100	10	68
701-505G	1"	\$15.44	50	5	53

- Prevents accelerated corrosion
- -20°F to 180°F - Buna seats
- Wetted surfaces contain less than .25% lead content



T-521G

Inline Check Valve, Threaded Connection, 300 WOG, Class 150



Part No.	Size	List Price	Case	Carton	Weight
105-603G	1/2"	\$9.56	100	25	34
105-604G	3/4"	\$12.70	128	16	50
105-605G	1"	\$19.02	96	12	62
105-606G	1-1/4"	\$31.93	36	9	39
105-607G	1-1/2"	\$35.32	32	8	38
105-608G	2"	\$58.68	16	4	36

- Forged Lead Free Brass Body
- Bubble tight Teflon seal
- Wetted surfaces contain less than .25% lead content



S-521G

Inline Check Valve, Solder Connection, 300 WOG, Class 150



Part No.	Size	List Price	Case	Carton	Weight
105-613G	1/2"	\$9.70	100	25	33
105-614G	3/4"	\$12.83	128	16	52
105-615G	1"	\$18.98	96	12	60
105-616G	1-1/4"	\$32.38	48	6	52
105-617G	1-1/2"	\$35.96	32	4	40
105-618G	2"	\$59.27	16	2	42

- Forged Lead Free Brass Body
- Bubble tight Teflon seal
- Wetted surfaces contain less than .25% lead content



T-511G

Y-pattern Swing Check Valve, Threaded Connection, 300 WOG, Class 150



Part No.	Size	List Price	Case	Carton	Weight
105-303G	1/2"	\$21.22	60	10	40
105-304G	3/4"	\$32.79	40	10	36
105-305G	1"	\$47.97	30	10	45
105-306G	1-1/4"	\$68.01	20	5	45
105-307G	1-1/2"	\$96.69	16	4	50
105-308G	2"	\$145.60	8	2	40

- Can be installed in the vertical or horizontal positions
- IAPMO Certified - NSF 372
- Wetted surfaces contain less than .25% lead content



S-511G

Y-pattern Swing Check Valve, Solder Connection, 300 WOG, Class 150



Part No.	Size	List Price	Case	Carton	Weight
105-403G	1/2"	\$21.22	60	10	36
105-404G	3/4"	\$32.79	40	10	36
105-405G	1"	\$47.97	30	10	44
105-406G	1-1/4"	\$68.01	20	5	44
105-407G	1-1/2"	\$96.69	16	4	49
105-408G	2"	\$145.60	8	2	39

- Can be installed in the vertical or horizontal positions
- IAPMO Certified - NSF 372
- Wetted surfaces contain less than .25% lead content



LT-JV-PS V6 072716

P-501G

Horizontal Swing Check Valve, Press Connection, 200 WOG



Part No.	Size	List Price	Case	Carton	Weight
105-003G	1/2"	\$23.27	160	10	76
105-004G	3/4"	\$32.05	120	10	78
105-005G	1"	\$40.67	72	6	74
105-006G	1-1/4"	\$58.11	60	5	89
105-007G	1-1/2"	\$84.97	32	4	63
105-008G	2"	\$125.22	24	2	70

- One-piece body design
- EPDM o-ring seal
- Heavy pattern cast brass construction
- Lead free DZR brass
- Metal to metal disc seal
- Wetted surfaces contain less than .25% lead content



T-501G

Horizontal Swing Check Valve, Threaded Connection, 200 WOG, Class 125



Part No.	Size	List Price	Case	Carton	Weight
105-103G	1/2"	\$10.16	160	10	76
105-104G	3/4"	\$13.38	120	10	78
105-105G	1"	\$17.77	72	6	74
105-106G	1-1/4"	\$29.99	60	5	89
105-107G	1-1/2"	\$38.83	32	4	63
105-108G	2"	\$64.03	24	2	70
105-109G	2-1/2"	\$132.81	12	2	57
105-110G	3"	\$188.71	6	1	42
105-111G	4"	\$276.12	4	1	44

- Residential and commercial applications
- IAPMO Certified - NSF 372
- Wetted surfaces contain less than .25% lead content



S-501G

Horizontal Swing Check Valve, Solder Connection, 200 WOG, Class 125



Part No.	Size	List Price	Case	Carton	Weight
105-203G	1/2"	\$10.16	160	10	76
105-204G	3/4"	\$13.38	120	10	78
105-205G	1"	\$17.77	72	6	74
105-206G	1-1/4"	\$29.99	60	5	89
105-207G	1-1/2"	\$38.83	32	4	63
105-208G	2"	\$64.03	24	2	70
105-209G	2-1/2"	\$132.81	10	1	52
105-210G	3"	\$188.71	8	1	60

- Residential and commercial applications
- IAPMO Certified - NSF 372
- Wetted surfaces contain less than .25% lead content



T-301G

Gate Valve, Non-rising Stem, Threaded Connection, 200 WOG



Part No.	Size	List Price	Case	Carton	Weight
103-301G	1/4"	\$11.10	120	10	70
103-302G	3/8"	\$11.10	120	10	68
103-303G	1/2"	\$11.10	120	10	72
103-304G	3/4"	\$15.22	90	10	77
103-305G	1"	\$22.62	40	5	48
103-306G	1-1/4"	\$31.90	40	5	74
103-307G	1-1/2"	\$40.55	32	4	72
103-308G	2"	\$61.72	20	2	68

- Manufactured in ISO-9001 facility
- Solid wedge gate
- IAPMO Certified - NSF 372
- Wetted surfaces contain less than .25% lead content



S-301G

Gate Valve, Non-rising Stem, Solder Connection, 200 WOG



Part No.	Size	List Price	Case	Carton	Weight
103-403G	1/2"	\$11.10	120	10	72
103-404G	3/4"	\$15.22	90	10	77
103-405G	1"	\$22.62	40	5	48
103-406G	1-1/4"	\$31.90	40	5	74
103-407G	1-1/2"	\$40.55	32	4	72
103-408G	2"	\$61.72	20	2	68

- Manufactured in ISO-9001 facility
- Solid wedge gate
- IAPMO Certified - NSF 372
- Wetted surfaces contain less than .25% lead content



T-302G

Gate Valve, Non-rising Stem, Compression Connection, 200 WOG



Part No.	Size	List Price	Case	Carton	Weight
103-423G	1/2"	\$14.53	120	10	97
103-424G	3/4"	\$19.79	90	10	92
103-425G	1"	\$29.76	60	5	88

- Manufactured in ISO-9001 facility
- Solid wedge gate
- IAPMO Certified - NSF 372
- Wetted surfaces contain less than .25% lead content



T-621G

Boiler Drain, Threaded Male Connection, 125 WOG



Part No.	Size	List Price	Case	Carton	Weight
201-003G	1/2"	\$9.02	100	10	53
201-004G	3/4"	\$9.35	100	10	57

- Manufactured in ISO-9001 facility
- Heavy pattern brass
- IAPMO Certified - NSF 372
- Wetted surfaces contain less than .25% lead content



LIT-JV-PS V6 072716

T-622G

Boiler Drain, Threaded Female Connection, 125 WOG



Part No.	Size	List Price	Case	Carton	Weight
201-103G	1/2"	\$8.78	100	10	46
201-104G	3/4"	\$9.51	100	10	51

- Manufactured in ISO-9001 facility
- Heavy pattern brass
- IAPMO Certified - NSF 372
- Wetted surfaces contain less than .25% lead content



T-623G

Boiler Drain, Compression Connection, 125 WOG



Part No.	Size	List Price	Case	Carton	Weight
201-113G	1/2"	\$9.96	96	6	51

- Manufactured in ISO-9001 facility
- Heavy pattern brass
- Wetted surfaces contain less than .25% lead content



T-624G

Boiler Drain, Crimp Pex Connection, 125 WOG



Part No.	Size	List Price	Case	Carton	Weight
201-123G	1/2"	\$9.51	96	6	53

- Manufactured in ISO-9001 facility
- Heavy pattern brass
- Wetted surfaces contain less than .25% lead content



T-601G

Stop Valve, Threaded Connection, 200 WOG



Part No.	Size	List Price	Case	Carton	Weight
200-003G	1/2"	\$9.61	100	10	59
200-004G	3/4"	\$10.60	100	10	64

- Manufactured in ISO-9001 facility
- IAPMO Certified - NSF 372
- Wetted surfaces contain less than .25% lead content



S-601G

Stop Valve, Solder Connection, 200 WOG



Part No.	Size	List Price	Case	Carton	Weight
200-103G	1/2"	\$8.42	100	10	53
200-104G	3/4"	\$9.84	100	10	60

- Manufactured in ISO-9001 facility
- IAPMO Certified - NSF 372
- Wetted surfaces contain less than .25% lead content



T-611G

Stop & Waste Valve, Threaded Connection, 200 WOG



Part No.	Size	List Price	Case	Carton	Weight
200-203G	1/2"	\$9.97	100	10	60
200-204G	3/4"	\$11.03	100	10	66

- Manufactured in ISO-9001 facility
- IAPMO Certified - NSF 372
- Wetted surfaces contain less than .25% lead content



S-611G

Stop & Waste Valve, Solder Connection, 200 WOG



Part No.	Size	List Price	Case	Carton	Weight
200-303G	1/2"	\$8.82	100	10	52
200-304G	3/4"	\$10.20	100	10	62

- Manufactured in ISO-9001 facility
- IAPMO Certified - NSF 372
- Wetted surfaces contain less than .25% lead content



T-612G

Stop & Waste Valve, Compression Connection, 200 WOG



Part No.	Size	List Price	Case	Carton	Weight
200-313G	1/2"	\$12.85	100	10	55
200-314G	3/4"	\$17.77	100	10	70

- Manufactured in ISO-9001 facility
- IAPMO Certified - NSF 372
- Wetted surfaces contain less than .25% lead content



T-641G

Sillcock, Female Threaded Connection, 125 WOG



Part No.	Size	List Price	Case	Carton	Weight
202-003G	1/2"	\$9.10	100	10	58
202-004G	3/4"	\$9.92	100	10	64

- Manufactured in ISO-9001 facility
- 3/4" hose thread outlet
- Wetted surfaces contain less than .25% lead content



S-641G

Sillcock, Solder Connection, 125 WOG



Part No.	Size	List Price	Case	Carton	Weight
202-103G	1/2"	\$10.16	100	10	59
202-104G	3/4"	\$10.30	100	10	65

- Manufactured in ISO-9001 facility
- 3/4" hose thread outlet
- Wetted surfaces contain less than .25% lead content



LIT-JV-PS V6 072716

T-632G

Hose Bibb Ball Valve, Nickel Plated, Threaded Connection, Quarter Turn, 200 WOG



Part No.	Size	List Price	Case	Carton	Weight
201-205G	1/2"	\$9.38	100	10	42
201-206G	3/4"	\$10.06	100	10	55

- Aluminum T-handle for easy operation
- Long life positive shutoff
- Nickel-plated finish
- 1/2" has combination 1/2" MIP and 1/2" solder inlet
- Wetted surfaces contain less than .25% lead content



T-632NKG

Hose Bibb Ball Valve, Nickel Plated, Threaded Connection, Quarter Turn, 200 WOG, with No Kink



Part No.	Size	List Price	Case	Carton	Weight
201-207G	1/2"	\$9.38	100	10	42
201-208G	3/4"	\$10.06	100	10	55

- Aluminum T-handle for easy operation
- Long life positive shut-off
- Nickel-plated finish
- 1/2" has combination 1/2" MIP and 1/2" solder inlet
- Wetted surfaces contain less than .25% lead content



T-540G

Quarter-Turn Frost Free Sillcock with Integral Vacuum Breaker



Part No.	Size	List Price	Case	Weight
MIP and Solder End				
202-202G	1/2" x 6"	\$41.36	30	49
202-203G	1/2" x 8"	\$42.80	30	52
202-204G	1/2" x 10"	\$44.48	25	45
202-205G	1/2" x 12"	\$46.11	25	47
202-206G	1/2" x 14"	\$47.71	25	50

PEX End				
202-202PEG	1/2" x 6"	\$42.33	30	49
202-203PEG	1/2" x 8"	\$43.77	30	52
202-204PEG	1/2" x 10"	\$45.45	25	45
202-205PEG	1/2" x 12"	\$47.09	25	47

- Lead Free dezincification resistant brass
- 1/4 turn positive shut-off
- Integral check valve protecting against back flow
- Integral vacuum breaker protecting against back siphoning
- Angled notched flange for easy installation and draining
- Lock-shield design
- MNPT ends have 1/2" copper solder inside
- MNPT slot and PEX end options
- Pipe threads comply with ANSI B1.20.1
- Hose threads comply with ANSI B1.20.7
- Complies with ASSE 1019, ASME A112.18 & CSA B1215.1
- IAPMO Certified - NSF 372
- Replacement cartridges available



T-653G & T-654G

Lead Free Vacuum Breaker & Lead Free Chrome-Plated Vacuum Breaker



Part No.	Size	List Price	Case	Carton	Weight
Lead Free Brass (T-653G)					
203-204G	3/4"	\$8.08	240	20	51

Chrome-plated Lead Free Brass (T-654G)					
203-205G	3/4"	\$8.50	240	20	51

- 3/4" hose connection
- Tamper-resistant breakaway screw
- Heavy brass construction
- POM internal components
- Wetted surfaces contain less than .25% lead content



T-653G



T-654G

Add-A-Valve®

Replace or repair a defective valve or pipe, hot tap a line or isolate an area without shutting off service.



Cuts through copper tubing with a hardened steel stem cutter and expands a Viton® seal across the cut to stop the flow.

No Pipe Freezing!
No Bulky Nitrogen Tanks!
No Complete Shutdown!

Can be installed on hot (220°F/104°C) or cold water, H2O/ Glycol Systems, under pressure, from 0 to 250 PSI/17 bar Max., on type M, L & K copper tube. Available in sizes 1/2" - 2" in lead free or regular brass.

Part No.	Size	List Price
Lead Free		
800-103ADDG	1/2"	\$362.45
800-104ADDG	3/4"	\$461.45
800-105ADDG	1"	\$661.72
800-106ADDG	1-1/4"	\$1,032.08
800-107ADDG	1-1/2"	\$1,291.38
800-108ADDG	2"	\$2,014.55

Part No.	Size	List Price
Regular Brass		
800-103ADD	1/2"	\$284.80
800-104ADD	3/4"	\$361.55
800-105ADD	1"	\$514.13
800-106ADD	1-1/4"	\$813.73
800-107ADD	1-1/2"	\$1,013.46
800-108ADD	2"	\$1,566.43

LT-JV-PS V6 072716



Clean Pipe

Apply Sealant

Merge Halves

Test for Leaks

Ratchet Stem Cutter

Stop Flow

This is a basic step-by-step installation for sizes 1/2" - 1".

For larger sizes you MUST have 2 people for proper installation.

For proper installation the installer must watch our installation video available online at www.jomarvalve.com/resources/videos.html

T-100NE

2 Piece, Full Port, Threaded Connection, 600 WOG



Part No.	Size	List Price	Case	Carton	Weight
100-701	1/4"	\$12.14	120	12	41
100-702	3/8"	\$12.14	120	12	40
100-703	1/2"	\$12.14	100	10	55
100-704	3/4"	\$17.19	60	10	52
100-705	1"	\$28.23	36	6	56
100-706	1-1/4"	\$50.07	24	4	57
100-707	1-1/2"	\$62.89	16	2	52
100-708	2"	\$91.32	12	2	62
100-709	2-1/2"	\$215.01	6	2	59
100-710	3"	\$316.99	4	2	56
100-711	4"	\$552.04	2	1	53

- Blow-out proof stem
- Triple sealing stem with 2 Viton® o-rings and Hostaflo® seal
- 100% leak tested
- 100% Made in Italy
- Leakproof stem - Lifetime Warranty
- 29 in-Hg vacuum rating



S-100NE

2 Piece, Full Port, Solder Connection, 600 WOG



Part No.	Size	List Price	Case	Carton	Weight
100-803	1/2"	\$12.14	120	12	52
100-804	3/4"	\$17.19	72	12	55
100-805	1"	\$28.23	36	6	46
100-806	1-1/4"	\$50.07	24	4	46
100-807	1-1/2"	\$62.89	16	2	46
100-808	2"	\$91.32	12	2	51
100-809	2-1/2"	\$215.01	6	2	51
100-810	3"	\$316.99	4	2	51

- Blow-out proof stem
- Triple sealing stem with 2 Viton® o-rings and Hostaflo® seal
- 100% leak tested
- 100% Made in Italy
- Leakproof stem - Lifetime Warranty
- 29 in-Hg vacuum rating



T-100NE-LH

2 Piece, Full Port, Threaded Connection, 600 WOG, with Stainless Steel Latch Lock Handle



Part No.	Size	List Price	Case	Carton	Weight
100-701LH	1/4"	\$14.80	120	12	41
100-702LH	3/8"	\$14.80	120	12	40
100-703LH	1/2"	\$14.80	100	10	55
100-704LH	3/4"	\$20.52	60	10	52
100-705LH	1"	\$33.29	36	6	56
100-706LH	1-1/4"	\$55.24	24	4	57
100-707LH	1-1/2"	\$69.78	16	2	52
100-708LH	2"	\$97.75	12	2	61

- Blow-out proof stem
- Triple sealing stem with 2 Viton® o-rings and Hostaflo® seal
- 100% leak tested
- 100% Made in Italy
- Leakproof stem - Lifetime Warranty
- 29 in-Hg vacuum rating



Regular Brass

T-100SSE

2 Piece, Full Port, Threaded Connection, 600 WOG, Stainless Steel Ball and Stem



Part No.	Size	List Price	Case	Carton	Weight
100-501	1/4"	\$24.63	120	12	41
100-502	3/8"	\$24.63	120	12	40
100-503	1/2"	\$24.63	100	10	54
100-504	3/4"	\$32.97	60	10	52
100-505	1"	\$48.41	36	6	59
100-506	1-1/4"	\$72.44	24	4	57
100-507	1-1/2"	\$96.76	16	2	58
100-508	2"	\$133.92	12	2	70
100-509	2-1/2"	\$365.51	6	2	69
100-510	3"	\$527.04	4	2	70

- Blow-out proof stem
- **T.E.A. Ternary Eco Alloy® coated body, which prevents dezincification and galvanic corrosion**
- Triple sealing stem with 2 Viton® o-rings and Hostaflon® seal
- 100% leak tested
- 100% Made in Italy
- Leakproof stem - Lifetime Warranty
- 29 in-Hg vacuum rating



S-100SSE

2 Piece, Full Port, Solder Connection, 600 WOG, Stainless Steel Ball and Stem



Part No.	Size	List Price	Case	Carton	Weight
100-513	1/2"	\$24.63	120	12	51
100-514	3/4"	\$32.97	72	12	54
100-515	1"	\$48.41	36	6	47
100-516	1-1/4"	\$72.44	24	4	47
100-517	1-1/2"	\$96.76	16	2	52
100-518	2"	\$133.92	12	2	60
100-519	2-1/2"	\$365.51	6	2	61
100-520	3"	\$527.04	4	2	65

- Blow-out proof stem
- **T.E.A. Ternary Eco Alloy® coated body, which prevents dezincification and galvanic corrosion**
- Triple sealing stem with 2 Viton® o-rings and Hostaflon® seal
- 100% leak tested
- 100% Made in Italy
- Leakproof stem - Lifetime Warranty
- 29 in-Hg vacuum rating



JP-100

2 Piece, Full Port, Press Connection, 250 WOG



Part No.	Size	List Price	Case	Carton	Weight
100-203	1/2"	\$21.11	60	10	32
100-204	3/4"	\$25.31	40	10	34
100-205	1"	\$34.04	32	8	43
100-206	1-1/4"	\$58.40	24	4	49
100-207	1-1/2"	\$81.43	4	1	13
100-208	2"	\$139.44	4	1	21

- Blow-out proof stem
- Triple sealing stem with 2 Viton® o-rings and Hostaflon® seal
- Corrosion resistant brass
- 100% leak tested
- 100% Made in Italy
- Leakproof stem - Lifetime Warranty



LT-JV-PS V6 072716

Regular Brass

JP-100 XLC

2 Piece, Full Port, Press XLC Connection, 200 WOG



Part No.	Size	List Price	Case	Weight
100-209XLC	2-1/2"	\$250.76	2	18
100-210XLC	3"	\$543.03	2	28
100-211XLC	4"	\$741.83	1	25

- Blow-out proof stem
- Triple sealing stem with 2 Viton® o-rings and Hostaflo® seal
- Corrosion resistant brass
- 100% leak tested
- 100% Made in Italy
- Leakproof stem - Lifetime Warranty



T-100FMN

2 Piece, Full Port, Male x Female Threaded Connection, 600 WOG



Part No.	Size	List Price	Case	Carton	Weight
100-601	1/4"	\$13.66	100	10	36
100-602	3/8"	\$13.66	100	10	36
100-603	1/2"	\$13.66	100	10	54
100-604	3/4"	\$19.33	60	10	53
100-605	1"	\$29.89	36	6	55

- Blow-out proof stem
- Triple sealing stem with 2 Viton® o-rings and Hostaflo® seal
- 100% leak tested
- 100% Made in Italy
- Leakproof stem - Lifetime Warranty
- 29 in-Hg vacuum rating



S-100FMN

2 Piece, Full Port, Male x Solder Connection, 600 WOG



Part No.	Size	List Price	Case	Carton	Weight
100-613	1/2"	\$13.66	120	12	56
100-614	3/4"	\$19.33	72	12	58
100-615	1"	\$29.89	36	6	49

- Blow-out proof stem
- Triple sealing stem with 2 Viton® o-rings and Hostaflo® seal
- 100% leak tested
- 100% Made in Italy
- Leakproof stem - Lifetime Warranty
- 29 in-Hg vacuum rating



T-100STN

2 Piece, Full Port, Threaded Connection, 600 WOG, with Side Tap



Part No.	Size	List Price	Case	Carton	Weight
170-102	3/8"	\$20.09	100	10	65
170-103	1/2"	\$24.56	80	8	52
170-104	3/4"	\$31.66	60	10	58
170-105	1"	\$49.53	36	6	59
170-106	1-1/4"	\$86.74	24	4	62
170-107	1-1/2"	\$117.00	16	2	56
170-108	2"	\$162.93	12	2	64

- Blow-out proof stem
- Triple sealing stem with 2 Viton® o-rings and Hostaflo® seal
- 3/8" - 1" have 1/8" FIP side tap
- 1-1/4" - 2" have 1/4" FIP side tap
- 100% leak tested
- 100% Made in Italy
- Leakproof stem - Lifetime Warranty
- 29 in-Hg vacuum rating



Regular Brass

Brass Ball Valves



S-100STN

2 Piece, Full Port, Solder Connection, 600 WOG, with Side Tap



Part No.	Size	List Price	Case	Carton	Weight
100-823	1/2"	\$23.40	100	10	47
100-824	3/4"	\$31.42	60	10	48
100-825	1"	\$42.35	30	5	40

- Blow-out proof stem
- Triple sealing stem with 2 Viton® o-rings and Hostaflo® seal
- 1/8" side tap
- 100% leak tested
- 100% Made in Italy
- Leakproof stem - Lifetime Warranty
- 29 in-Hg vacuum rating



T-100SSS

2 Piece, Full Port, Threaded Connection, 600 WOG, with Steam Trim



Part No.	Size	List Price	Case	Carton	Weight
100-533	1/2"	\$39.18	100	10	54
100-534	3/4"	\$63.60	60	6	52
100-535	1"	\$74.79	36	6	57
100-536	1-1/4"	\$103.36	24	4	58
100-537	1-1/2"	\$125.04	16	2	59
100-538	2"	\$208.14	12	2	70

- Blow-out proof stem
- Triple sealing stem with 2 Viton® o-rings and Teflon® seal
- **250 WSP rating**
- Patent pending design
- Special high temperature resistant handle
- 100% leak tested
- 100% Made in Italy
- Leakproof stem - Lifetime Warranty
- 29 in-Hg vacuum rating



T-100-UE

2 Piece, Full Port, Single Union End, Threaded Connection, 600 WOG, with Side Tap



Part No.	Size	List Price	Case	Carton	Weight
160-102	3/8"	\$26.90	72	12	45
160-103	1/2"	\$36.33	60	10	54
160-104	3/4"	\$43.28	36	6	48
160-105	1"	\$67.31	24	4	53
160-106	1-1/4"	\$121.68	16	2	59
160-107	1-1/2"	\$162.07	8	2	39
160-108	2"	\$243.23	8	2	59

- Blow-out proof stem
- Triple sealing stem with 2 Viton® o-rings and Hostaflo® seal
- FIP x union FIP
- 3/8" - 1" have 1/8" FIP side tap
- 1-1/4" - 2" have 1/4" FIP side tap
- 100% leak tested
- 100% Made in Italy
- Leakproof stem - Lifetime Warranty
- 29 in-Hg vacuum rating



S-100-DUE

2 Piece, Full Port, Double Union End, Solder Connection, 400 WOG



Part No.	Size	List Price	Case	Carton	Weight
160-503	1/2"	\$32.47	48	12	35
160-504	3/4"	\$44.46	48	8	57
160-505	1"	\$62.44	24	4	51
160-506	1-1/4"	\$81.69	16	4	50
160-507	1-1/2"	\$121.46	12	2	49
160-508	2"	\$185.76	4	2	26

- Blow-out proof stem
- Triple sealing stem with 2 Viton® o-rings and Teflon® seal
- Unions on inlet and outlet
- Corrosion resistant brass
- 100% leak tested
- 100% Made in Italy
- Leakproof stem - Lifetime Warranty



Regular Brass

LT-JV-PS V6 072716

T-82-M

2 Piece, Full Port, Threaded Connection, Mini Valves, 600 WOG



Part No.	Size	List Price	Case	Carton	Weight
Screwdriver Slot					
100-295	1/4" FIP x 1/4" MIP	\$9.28	350	35	58
100-296	1/4" FIP x 1/8" MIP	\$9.28	350	35	55
Lever Handle					
100-297	1/8" FIP x 1/8" MIP	\$9.28	200	20	40
100-298	1/4" FIP x 1/8" MIP	\$9.28	250	25	47
100-299	1/4" FIP x 1/4" MIP	\$9.28	200	20	39
100-300	1/4" FIP x 1/4" FIP	\$9.28	250	25	44

- Blow-out proof stem
- 2 Viton® o-rings
- Greater flow rate
- Large raised wrench flats
- 100% leak tested
- 100% Made in Italy
- Leakproof stem - Lifetime Warranty



T-100P-SS-WS

2 Piece, Full Port, Threaded Connection, 600 WOG, with Automatic Vent



Part No.	Size	List Price	Case	Carton	Weight
100-924	3/4"	\$31.68	48	8	49
100-925	1"	\$37.43	36	6	66

- Quiet operation
- Raised boss to accept NPT threaded muffler
- Muffler available cone or flat
- Automatic downstream venting in closed position
- Reduces compressed air noise to OSHA levels
- Triple sealing stem with 2 Viton® o-rings and Hostaflo® seal
- 100% leak tested
- 100% Made in Italy



Regular Brass

T-100FB

Full Port, Threaded Connection, 400 WOG, with Integrated Strainer



Part No.	Size	List Price	Case	Carton	Weight
100-833	1/2"	\$39.20	24	4	25
100-834	3/4"	\$40.95	24	4	25
100-835	1"	\$73.06	12	3	32
100-836	1-1/4"	\$129.91	8	4	34
100-837	1-1/2"	\$167.53	4	2	26
100-838	2"	\$251.70	2	1	24

- Blow-out proof stem
- Triple sealing stem with 2 Viton® o-rings and Teflon® seal
- Shipped standard with S304S 20 mesh screen (40, 60, 80, 100 available)
- Corrosion resistant brass
- Reversible handle
- 100% leak tested
- 100% Made in Italy
- Leakproof stem - Lifetime Warranty



Brass Ball Valves



T-84-M

1 Piece, Standard Port, Threaded Connection, Mini Valves, 450 WOG



Part No.	Size	List Price	Case	Carton	Weight
FIP x FIP					
100-430	1/8"	\$6.72	100	25	19
100-431	1/4"	\$6.98	100	25	19
100-432	3/8"	\$6.98	100	25	19
100-433	1/2"	\$9.06	100	25	31
MIP x FIP					
100-440	1/8"	\$6.38	100	25	15
100-441	1/4"	\$6.64	100	25	15
100-442	3/8"	\$6.64	100	25	18
100-443	1/2"	\$8.79	100	25	29

- Blow-out proof stem
- Single o-ring stem design
- Chrome plated brass
- 100% leak tested
- 100% Made in Italy



FIP X FIP



MIP X FIP

T-84-EH

1 Piece, Standard Port, Threaded Connection, Mini Valves, 450 WOG, with Extended Handle



Part No.	Size	List Price	Case	Carton	Weight
100-460	1/8"	\$7.29	100	25	19
100-461	1/4"	\$7.54	100	25	19
100-462	3/8"	\$7.21	100	25	19
100-463	1/2"	\$9.65	100	25	31

- Blow-out proof stem
- Single o-ring stem design
- Chrome plated brass
- 100% leak tested
- 100% Made in Italy



Regular Brass

LT-JV-PS V6 072716

JF-100T

2 Piece, Full Port, Threaded Connection, 600 WOG

Part No.	Size	List Price	Case	Carton	Weight
Lever Handle					
100-101	1/4"	\$4.28	120	10	40
100-102	3/8"	\$4.28	120	10	40
100-103	1/2"	\$6.69	100	10	50
100-104	3/4"	\$10.78	80	10	67
100-105	1"	\$17.01	48	8	58
100-106	1-1/4"	\$28.11	36	4	68
100-107	1-1/2"	\$37.87	24	2	61
100-108	2"	\$57.75	12	3	44
100-109	2-1/2"	\$137.64	6	1	49
100-110	3"	\$206.28	6	1	69
100-111	4"	\$351.49	2	1	40

T-handle					
100-101TH	1/4"	\$4.90	120	10	40
100-102TH	3/8"	\$4.90	120	10	40
100-103TH	1/2"	\$7.24	100	10	50
100-104TH	3/4"	\$11.53	80	10	67
100-105TH	1"	\$17.69	48	8	58

- Gland follower and single o-ring stem design
- Blow-out proof stem
- 100% leak tested



Regular Brass

JF-100S

2 Piece, Full Port, Solder Connection, 600 WOG

Part No.	Size	List Price	Case	Carton	Weight
Lever Handle					
100-113	1/2"	\$5.99	100	10	45
100-114	3/4"	\$10.13	80	10	61
100-115	1"	\$15.73	48	8	53
100-116	1-1/4"	\$28.14	36	4	68
100-117	1-1/2"	\$37.83	24	2	62
100-118	2"	\$57.90	12	3	47
100-119	2-1/2"	\$137.76	6	1	44
100-120	3"	\$206.06	6	1	55
100-121	4"	\$352.80	2	1	35

- Gland follower and single o-ring stem design
- Blow-out proof stem
- 100% leak tested

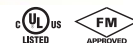

Brass Ball Valves

JF-100T-LH

2 Piece, Full Port, Threaded Connection, 600 WOG, with Latch Lock Handle

Part No.	Size	List Price	Case	Carton	Weight
100-101LH	1/4"	\$5.13	120	10	40
100-102LH	3/8"	\$5.13	120	10	40
100-103LH	1/2"	\$7.67	100	10	50
100-104LH	3/4"	\$11.69	80	10	67
100-105LH	1"	\$18.35	48	8	58
100-106LH	1-1/4"	\$28.13	36	4	68
100-107LH	1-1/2"	\$40.04	24	2	61
100-108LH	2"	\$60.19	12	3	44
100-109LH	2-1/2"	\$140.07	6	1	49
100-110LH	3"	\$210.37	6	1	69
100-111LH	4"	\$370.26	2	1	40

- Gland follower and single o-ring stem design
- Blow-out proof stem
- Latch lock handle
- 100% leak tested



JF-100S-LH

2 Piece, Full Port, Solder Connection, 600 WOG, with Latch Lock Handle

Part No.	Size	List Price	Case	Carton	Weight
100-113LH	1/2"	\$6.98	100	10	45
100-114LH	3/4"	\$11.13	80	10	61
100-115LH	1"	\$17.37	48	8	53
100-116LH	1-1/4"	\$29.57	36	4	68
100-117LH	1-1/2"	\$38.44	24	2	62
100-118LH	2"	\$61.04	12	3	47
100-119LH	2-1/2"	\$141.45	6	1	44
100-120LH	3"	\$183.81	6	1	55
100-121LH	4"	\$348.83	2	1	35

- Gland follower and single o-ring stem design
- Blow-out proof stem
- Latch lock handle
- 100% leak tested



JF-100TFM

2 Piece, Full Port, Male x Female Connection, 600 WOG

Part No.	Size	List Price	Case	Carton	Weight
Lever Handle					
100-131	1/4"	\$4.77	120	10	60
100-132	3/8"	\$4.77	120	10	60
100-133	1/2"	\$7.50	100	10	50
100-134	3/4"	\$11.51	80	10	60
100-135	1"	\$18.01	48	8	58
Red T-Handle					
100-131TH	1/4"	\$5.10	120	10	60
100-132TH	3/8"	\$5.28	120	10	60
100-133TH	1/2"	\$7.96	100	10	50
100-134TH	3/4"	\$12.13	80	10	60
100-135TH	1"	\$19.09	48	8	58

- Gland follower and single o-ring stem design
- Blow-out proof stem
- 100% leak tested



LT-JV-PS V6 072716

Regular Brass

T-110

2 Piece, Full Port, Threaded Connection, 600 WOG, with Drain

Part No.	Size	List Price	Case	Carton	Weight
100-633	1/2"	\$7.65	120	10	51
100-634	3/4"	\$11.90	80	10	47
100-635	1"	\$18.72	36	6	43

- Gland follower and single o-ring stem design
- Blow-out proof stem
- Drain feature prevents freeze-up
- 100% leak tested



C-402

2 Piece, Full Port, Compression Connection, 600 WOG, with Drain

Part No.	Size	List Price	Case	Carton	Weight
102-653	1/2"	\$8.40	100	10	60
102-654	3/4"	\$13.30	80	10	61
102-655	1"	\$20.46	48	6	71

- Blow-out proof stem
- Drain feature prevents freeze-up
- Eliminates seat damage during soldering
- Compression ends for easy maintenance
- 100% leak tested



T-412

2 Piece, Standard Port, Crimp Pex Connection, 600 WOG

Part No.	Size	List Price	Case	Carton	Weight
103-523P	1/2"	\$4.03	120	10	33
103-524P	3/4"	\$6.55	120	10	50
103-525P	1"	\$10.68	54	6	37

- Blow-out proof stem design
- 100% leak tested



S-412

2 Piece, Standard Port, Solder x Crimp Pex Connection, 600 WOG

Part No.	Size	List Price	Case	Carton	Weight
103-533P	1/2"	\$6.91	120	10	32
103-534P	3/4"	\$10.95	120	10	50

- Blow-out proof stem design
- 100% leak tested



T-412 MIP

2 Piece, Standard Port, Male Threaded x Crimp Pex Connection, 600 WOG

Part No.	Size	List Price	Case	Carton	Weight
103-534MP	3/4"	\$7.24	120	10	50

- Blow-out proof stem design
- 100% leak tested



Regular Brass

T-83C

2 Piece, Threaded Connection, Mini Valves, Full Port, 600 WOG

Part No.	Size	List Price	Case	Carton	Weight
Lever Handle					
100-397	1/8" FIP x 1/8" MIP	\$4.84	250	25	40
100-398	1/4" FIP x 1/8" MIP	\$4.84	200	20	40
100-399	1/4" FIP x 1/4" MIP	\$4.84	250	25	40
100-400	1/4" FIP x 1/4" FIP	\$4.84	200	20	49

- Large raised wrench flats
- 2 Buna-N o-rings
- 100% leak tested



T-handle					
100-397TH	1/8" FIP x 1/8" MIP	\$4.84	250	25	40
100-398TH	1/4" FIP x 1/8" MIP	\$4.84	200	20	40
100-399TH	1/4" FIP x 1/4" MIP	\$4.84	250	25	40
100-400TH	1/4" FIP x 1/4" FIP	\$4.84	200	20	49

T-85-M

Drain and Blowdown Valve, Isolation Ball Valve, 600 WOG

Part No.	Size	List Price	Weight
TQ-B1	1/4" MIP X 3/4" GHT	\$16.51	0.4



Regular Brass

Terminator G

Manual Balancing Valve, Fixed Orifice, Globe Valve, Memory Stop, 360 WOG

Part No.	Size	List Price	Case	Carton	Weight
TG-AFF	1/2"	\$50.99	15	1	24
TG-BFF	3/4"	\$56.87	12	1	22
TG-CFF	1"	\$81.12	10	1	24
TG-DFE	1-1/4"	\$96.18	8	1	24
TG-EFF	1-1/2"	\$120.49	6	1	24
TG-FFF	2"	\$161.81	6	1	31

- Integral metering orifice plate
- Characterized equal percent throttling disc
- ±5% flow measurement accuracy
- Microset hand wheel
- Memory stop handle setting
- Pressure and temperature ports
- NPT threads
- Dezincification resistant
- Conforms to BS 7350



Terminator G

Manual Balancing Valve, Fixed Orifice, Globe Valve, Flanged, 230 WOG

Part No.	Size	List Price	Weight
TG-GFF	2-1/2"	\$406.27	37
TG-HFF	3"	\$444.00	44
TG-IFF	4"	\$653.49	64
TG-KFF	6"	\$1,231.69	115
TG-LFF	8"	\$2,225.17	249
TG-MFF	10"	\$5,068.06	408
TG-NFF	12"	\$7,041.62	547

- Integral metering orifice plate
- Memory stop handle setting
- ±5% flow measurement accuracy
- ANSI Class 150
- Pressure and temperature ports
- Face to face: DIN 3202-1/F1
- EN-558-1 Series 1
- Flange: ANSI B16.5
- Conforms to BS 7350



LT-JV-PS V6 072716

Terminator Y

Combination Strainer Valve, Y-Strainer, Isolation Ball Valve, Union, 600 WOG

Female	Solder	Size	List Price	Weight
TY-AF_	TY-AC_	1/2"	\$46.87	1
TY-BF_	TY-BC_	3/4"	\$70.93	1
TY-CF_	TY-CC_	1"	\$81.07	2
TY-DF_	TY-DC_	1-1/4"	\$139.33	5
TY-EF_	TY-EC_	1-1/2"	\$160.87	5
TY-FF_	TY-FC_	2"	\$249.53	10

- Blow out proof stem
- 3 additional accessory taps
- Triple sealing stem with 2 Viton® o-rings and Teflon® seal
- Compatible with T-85-M drain and blowdown valve
- 100% leak tested
- **Use the outlet/tail section below to complete the part number for ordering**



Outlet / Tail Piece Selection

1/2" - 2"	3/4" - 2"	1" - 2"
F = FNPT	RF = 1 Sizes Reduced FNPT	2RF = 2 Sizes Reduced FNPT
C = SWT	RC = 1 Sizes Reduced SWT	2RC = 2 Sizes Reduced SWT
M = MNPT	RM = 1 Sizes Reduced MNPT	2RM = 2 Sizes Reduced MNPT

JF-100T-FL

2 Piece, Full Port, Threaded Connection, 600 WOG, with Swivel Pump Flange

Part No.	Size	List Price	Case	Carton	Weight
100-103FL	1/2"	\$12.63	20	1	25
100-104FL	3/4"	\$16.65	20	1	30
100-105FL	1"	\$21.65	20	1	35
100-106FL	1-1/4"	\$31.36	20	1	40

- For use on flanged end circulation pumps
- Ideal for use on in-floor heating systems
- Swivel flange allows valve to be mounted in any position
- Positional lever handle for easy operation
- 100% leak tested



JF-100S-FL

2 Piece, Full Port, Solder Connection, 600 WOG, with Swivel Pump Flange

Part No.	Size	List Price	Case	Carton	Weight
100-113FL	1/2"	\$12.63	20	1	25
100-114FL	3/4"	\$16.65	20	1	30
100-115FL	1"	\$21.65	20	1	35
100-116FL	1-1/4"	\$31.36	20	1	40

- For use on flanged end circulation pumps
- Ideal for use on in-floor heating systems
- Swivel flange allows valve to be mounted in any position
- Positional lever handle for easy operation
- 100% leak tested



Regular Brass

Brass Ball Valves

T-600-4B

3 Piece 4 Bolt, Full Port, Threaded Connection, 600 WOG

Part No.	Size	List Price	Case	Carton	Weight
500-603	1/2"	\$30.55	10	10	13
500-604	3/4"	\$45.46	10	10	16
500-605	1"	\$57.77	8	8	16
500-606	1-1/4"	\$93.02	5	5	17
500-607	1-1/2"	\$124.08	4	4	18
500-608	2"	\$218.57	2	2	15

- Latch lock handle standard
- 3 piece swing out body
- 100% leak tested



S-600-4B

3 Piece 4 Bolt, Full Port, Brazed Connection, 600 WOG

Part No.	Size	List Price	Case	Carton	Weight
500-613	1/2"	\$28.51	10	10	13
500-614	3/4"	\$42.43	10	10	16
500-615	1"	\$53.92	8	8	16
500-616	1-1/4"	\$86.82	5	5	17
500-617	1-1/2"	\$115.81	4	4	18
500-618	2"	\$204.00	2	2	15

- Latch lock handle standard
- 3 piece swing out body
- Body should be swung out during brazing process
- 100% leak tested



Regular Brass

S-650-CE-4B

3 Piece 4 Bolt, Oxygen Cleaned for Medical Gas, Copper Stub Connection, 600 WOG

Part No.	Size	List Price	Weight
500-803	1/2"	\$120.55	2
500-804	3/4"	\$167.36	3
500-805	1"	\$224.60	4
500-806	1-1/4"	\$279.18	5
500-807	1-1/2"	\$411.85	7
500-808	2"	\$896.43	17

- NFPA-99C standard
- "K" copper tubing extensions silver brazed
- Latch lock handle is standard
- Oxygen cleaned
- 100% leak tested



S-675-GP-4B

3 Piece 4 Bolt, Oxygen Cleaned for Medical Gas, Copper Stub Connection, with Single Gauge Port, 600 WOG

Part No.	Size	List Price	Weight
500-823	1/2"	\$127.51	2
500-824	3/4"	\$175.15	3
500-825	1"	\$236.00	4
500-826	1-1/4"	\$294.12	5
500-827	1-1/2"	\$431.83	7
500-828	2"	\$919.52	13

- NFPA-99C standard
- One 1/8" gauge purge port
- "K" copper tubing extensions silver brazed
- Latch lock handle is standard
- Oxygen cleaned
- 100% leak tested



S-675-DGP-4B

3 Piece 4 Bolt, Oxygen Cleaned for Medical Gas, Copper Stub Connection, with Double Gauge Port, 600 WOG

Part No.	Size	List Price	Weight
500-833	1/2"	\$136.53	2
500-834	3/4"	\$184.06	3
500-835	1"	\$253.41	4
500-836	1-1/4"	\$323.96	5
500-837	1-1/2"	\$446.72	7
500-838	2"	\$930.18	13

- NFPA-99C standard
- Two 1/8" gauge purge ports
- "K" copper tubing extensions silver brazed
- Latch lock handle is standard
- Oxygen cleaned
- 100% leak tested



Medical Gas

Gas Ball Valves



T-204DU

2 Piece, Integrated Dielectric Union End, 600 WOG



Part No.	Size	List Price	Case	Carton	Weight
FIP UE x Flare					
101-513DU	1/2" x 1/2"	\$16.95	80	8	54
FIP UE x FIP					
101-403DU	1/2" x 1/2"	\$16.95	80	8	54
101-404DU	3/4" x 3/4"	\$28.36	40	4	41
MIP UE x Flare					
101-703DU	1/2" x 1/2"	\$17.14	60	6	46
101-704DU	3/4" x 5/8"	\$28.79	40	4	44
MIP UE x FIP					
101-803DU	1/2" x 1/2"	\$17.14	60	6	46
101-804DU	3/4" x 3/4"	\$28.79	40	4	47

- Meets NFPA 58 dielectric union requirement
- Valve can be locked in the closed position by reversing the handle
- 2 Viton® o-rings
- 100% leak tested
- 100% Made in Italy
- Leakproof stem - Lifetime Warranty



T-204

2 Piece, 600 WOG



T-handle	Teardrop	Size	List Price	Case	Carton	Weight
FIP x FIP						
101-401	101-411	1/4"	\$10.94	120	12	45
101-402	101-412	3/8"	\$11.57	120	12	40
101-403	101-413	1/2"	\$8.46	120	12	50
101-404	101-414	3/4"	\$14.04	80	8	56
	101-404BRT*	3/4"	\$21.37	100	10	59
Flare x FIP						
101-502	101-512	3/8" x 1/2"	\$11.37	140	14	49
101-503	101-513	1/2" x 1/2"	\$11.37	140	14	60
101-504	-	5/8" x 3/4"	\$16.23	80	8	51
Flare x Flare						
101-601	-	1/2" x 3/8"	\$12.53	120	12	45
101-602	101-612	3/8" x 3/8"	\$11.37	120	12	49
101-603	101-613	1/2" x 1/2"	\$11.37	120	12	54
101-604	101-614	5/8" x 5/8"	\$16.68	80	8	51
MIP x Flare						
101-702		1/2" x 3/8"	\$11.37	120	12	48
101-703		1/2" x 1/2"	\$11.37	120	12	52

*Brass t-handle

- Valve can be locked in the closed position by reversing the handle
- T-handle and teardrop handle available on most configurations
- 2 Viton® o-rings
- 100% leak tested
- 100% Made in Italy
- Leakproof stem - Lifetime Warranty
- For sizes above 3/4" use T-100C



LT-JV-PS V6 072716

Gas

T-203DU

2 Piece, Dielectric Union End, 600 WOG, with Side Tap



Part No.	Size	List Price	Case	Carton	Weight
MIP UE x FIP					
102-303DU	1/2"	\$23.19	60	6	49
102-304DU	3/4"	\$33.22	40	4	49
MIP UE x Flare					
102-403DU	1/2"	\$25.03	60	6	48
FIP UE x FIP					
102-313DU	1/2"	\$22.54	60	6	43
102-314DU	3/4"	\$32.75	40	4	44
FIP UE x Flare					
102-413DU	1/2"	\$25.03	60	6	42

- Meets NFPA 58 dielectric union requirement
- Eliminates need for test tee and labor to install
- Removable plug enables port for pressure gauge
- Valve can be locked in the closed position by reversing the handle
- 2 Viton® o-rings
- 1/8" side tap
- 100% leak tested
- 100% Made in Italy
- Leakproof stem - Lifetime Warranty



T-203

2 Piece, 600 WOG, with Side Tap



Part No.	Size	List Price	Case	Carton	Weight
FIP x FIP					
102-301	1/4"	\$14.69	100	10	43
102-302	3/8"	\$14.69	100	10	39
102-303	1/2"	\$14.69	100	10	47
102-304	3/4"	\$18.66	80	8	61
Flare x Flare					
102-402	3/8"	\$17.63	120	12	51
102-403	1/2"	\$17.63	120	12	57
102-404	5/8"	\$24.62	80	8	54
Flare x FIP					
102-405	1/2"	\$21.84	100	10	49

- Eliminates need for test tee and labor to install
- Ideal for use outside in extremely cold climates
- Removable plug enables port for pressure gauge
- Valve can be locked in the closed position by reversing the handle
- 2 Viton® o-rings
- 1/8" side tap
- 100% leak tested
- 100% Made in Italy
- Leakproof stem - Lifetime Warranty
- For sizes above 3/4" use T-100STN



T-205

2 Piece, 400 WOG



Part No.	Size	List Price	Case	Carton	Weight
Yellow Teardrop Handle					
102-513	1/2"	\$8.45	120	12	49
102-514	3/4"	\$11.82	100	10	57
Red T-handle					
102-503	1/2"	\$8.45	140	14	58
102-504	3/4"	\$11.82	100	10	57
102-505	1"	\$19.28	60	10	55

- Valve can be locked in the closed position by reversing the handle
- Triple sealing stem with 2 Viton® o-rings and Teflon® seal
- 100% leak tested
- 100% Made in Italy
- Leakproof stem - Lifetime Warranty



Gas

LP DU

LP Dielectric Union, Brass MIP x Flare, 250 PSI

Part No.	Size	List Price	Case	Carton	Weight
703-102	1/2" MIP x 3/8" FL	\$13.19	100	10	56
703-103	1/2" MIP x 1/2" FL	\$14.23	100	10	58
703-104	1/2" MIP x 5/8" FL	\$14.35	100	10	62
704-102	3/4" MIP x 3/8" FL	\$17.06	60	6	46
704-103	3/4" MIP x 1/2" FL	\$17.67	60	6	47
704-104	3/4" MIP x 5/8" FL	\$18.49	60	6	50

- Meets NFPA 58 dielectric union requirement
- Prevents accelerated corrosion
- -40°F to 180°F - HNBR Seal



T-2005C

2 Piece, 175 WOG

Part No.	Size	List Price	Case	Carton	Weight
Yellow Handle					
102-603	1/2"	\$5.07	100	10	39
102-604	3/4"	\$7.57	100	10	52
102-605	1"	\$12.15	60	6	51

- Gland follower and single o-ring stem design
- Valve can be locked in the open or closed position by reversing the handle
- 100% leak tested



Red Handle					
102-623	1/2"	\$5.07	100	10	39
102-624	3/4"	\$7.57	100	10	52
102-625	1"	\$12.15	60	6	51

T-2004C

2 Piece, 175 WOG

Part No.	Size	List Price	Case	Carton	Weight
Flare x Flare					
102-612	3/8"	\$5.21	100	10	39
102-613	1/2"	\$5.86	100	10	52
102-614	5/8"	\$8.40	60	6	51

- Gland follower and single o-ring stem design
- Valve can be locked in the closed position by reversing the handle
- Plastic caps to protect flare connection and threads
- 100% leak tested



Flare x FIP					
102-633	1/2"	\$5.58	100	10	29

Gas

LT-JV-PS V6 072716

175-LWN

Utility Gas Ball Valve, Full Port, 175 PSIG



Part No.	Size	List Price	Case	Carton	Weight
240-003B	1/2"	\$26.06	40	10	49
240-003P	1/2"	\$31.55	40	10	47
240-004B	3/4"	\$29.06	40	10	52
240-004P or T	3/4"	\$31.89	40	10	52
240-005B	1"	\$40.69	24	6	49
240-005P or T	1"	\$44.24	24	6	49
240-006B	1-1/4"	\$73.66	16	4	47
240-006P or T	1-1/4"	\$83.31	16	4	47
240-007B	1-1/2"	\$107.30	12	3	48
240-007P or T	1-1/2"	\$117.86	12	3	48
240-008B	2"	\$143.07	8	4	49
240-008P or T	2"	\$157.31	8	4	49

B = Brass, P = Painted, T = TEA Coated

- Tamper resistant locking cap
- 2 Viton® o-rings
- Full port design to accommodate industry leading stop changers
- Lockwing accommodates standard barrel locks
- Maintenance free design
- 100% leak tested
- 100% Made in Italy
- Leakproof stem - Lifetime Warranty



175-LWIN

Utility Gas Ball Valve, Full Port, 175 PSIG, with Insulated Tail Piece



Part No.	Size	List Price	Case	Carton	Weight
241-004D	3/4"	\$44.74	32	8	56
241-004P or T	3/4"	\$48.94	32	8	56
241-005D	1"	\$64.03	16	4	50
241-005P or T	1"	\$67.05	16	4	50
241-006D	1-1/4"	\$99.39	12	3	46
241-006P or T	1-1/4"	\$106.93	12	3	46

D = Brass, P = Painted, T = TEA Coated

- Tamper resistant locking cap
- 2 Viton® o-rings
- Full port design to accommodate industry leading stop changers
- Lockwing accommodates standard barrel locks
- Maintenance free design
- 100% leak tested
- 100% Made in Italy
- Leakproof stem - Lifetime Warranty



125-LWN

Utility Gas Ball Valve, Full Port, 125 PSIG



Part No.	Size	List Price	Case	Carton	Weight
FIP x FIP					
242-004B	3/4"	\$23.88	40	10	41
242-004P	3/4"	\$27.47	40	10	41
242-005B	1"	\$35.09	24	6	40
242-005P	1"	\$35.63	24	6	40
MIP x FIP					
246-005B	1"	\$36.72	24	6	39

B = Brass, P = Painted

- Tamper resistant locking cap
- 2 Viton® o-rings
- Full port design to accommodate industry leading stop changers
- Lockwing accommodates standard barrel locks
- Maintenance free design
- 100% leak tested
- 100% Made in Italy
- Leakproof stem - Lifetime Warranty



175-LWIBP Residential Bypass

Utility Gas Ball Valve, Full Port, Service Bypass, 175 PSIG, with Insulated Tail Piece



Part No.	Size	List Price	Case	Carton	Weight
243-004D	3/4"	\$53.19	20	5	39

175-LWIBP-EXT (Extended Male Tailpiece)

243-004EXT	3/4"	\$61.72	16	1	34
------------	------	---------	----	---	----

- Tamper resistant locking cap
- 2 Viton® o-rings
- Full port design to accommodate industry leading stop changers
- 100% leak tested
- 100% Made in Italy
- Leakproof stem - Lifetime Warranty
- Patented security shutter and locking tab
 - US Patent no. 6,648,009



125-LWIBP Residential Bypass

Utility Gas Ball Valve, Full Port, Service Bypass, 125 PSIG, with Insulated Tail Piece



Part No.	Size	List Price	Case	Carton	Weight
243-005D	1"	\$83.45	16	4	53

- Tamper resistant locking cap
- 2 Viton® o-rings
- Full port design to accommodate industry leading stop changers
- 100% leak tested
- 100% Made in Italy
- Leakproof stem - Lifetime Warranty
- Patented security shutter and locking tab
 - US Patent no. 6,648,009



125-LWBP Residential Bypass

Utility Gas Ball Valve, Full Port, Service Bypass, 125 PSIG



Part No.	Size	List Price	Case	Carton	Weight
244-005B	1"	\$45.36	20	5	40
244-005P	1"	\$48.21	20	5	40

B = Brass, P = Painted

- Tamper resistant locking cap
- 2 Viton® o-rings
- 100% leak tested
- 100% Made in Italy
- Leakproof stem - Lifetime Warranty
- Patented security shutter and locking tab
 - US Patent no. 6,648,009



125-LWUBP Union Non-Insulated Bypass

Utility Gas Ball Valve, Full Port, Service Bypass, 125 PSIG, with Union Tail Piece



Part No.	Size	List Price	Case	Carton	Weight
244-105B	1"	\$59.18	20	5	51
244-105P	1"	\$60.21	20	5	51

B = Brass, P = Painted

- Tamper resistant locking cap
- 2 Viton® o-rings
- 100% leak tested
- 100% Made in Italy
- Leakproof stem - Lifetime Warranty
- Patented security shutter and locking tab
 - US Patent no. 6,648,009



LT-JV-PS V6 072716

125-LWBP-S

Utility Gas Ball Valve, Full Port, Service Bypass, 125 PSIG, with Meter Nut and Swivel Connection



Part No.	Size	List Price	Case	Carton	Weight
245-005B	1" x 20LT	\$67.51	16	4	40
245-105B	1" x 30LT	\$73.11	16	4	40

- **20LT or 30LT**
- Tamper resistant locking cap
- Meter nut and swivel connects directly to meter
- Lockwing accommodates standard barrel locks
- Maintenance free design
- 2 Viton® o-rings
- 100% leak tested
- 100% Made in Italy
- Leakproof stem - Lifetime Warranty
- Patented security shutter and locking tab
 - US Patent no. 6,648,009



125-LWBP-SA

Utility Gas Ball Valve, Full Port, Service Bypass, 125 PSIG, Angle Body with Meter Nut and Swivel Connection



Part No.	Size	List Price	Case	Carton	Weight
245-005BA	1" x 20LT	\$70.31	16	4	41
245-105BA	1" x 30LT	\$78.22	16	4	41

- 20LT or 30LT
- Tamper resistant lockwing cap
- Meter nut and swivel connects directly to meter
- Lockwing accommodates standard barrel locks
- Maintenance free design
- 2 Viton® o-rings
- 100% leak tested
- 100% Made in Italy
- Leakproof stem - Lifetime Warranty
- Patented security shutter and lockwing tab
- US Patent no. 6,648,009



175-LWIBP Commercial Bypass

Utility Gas Ball Valve, Full Port, Service Bypass, 175 PSIG, with Insulated Tail Piece



Part No.	Size	List Price	Case	Carton	Weight
243-006D	1-1/4"	\$130.85	12	2	53
243-006T	1-1/4"	\$137.51	12	2	53

D = Brass, T = TEA Coated

- Tamper resistant lockwing cap
- 2 Viton® o-rings
- 3/4" bypass valve
- 100% leak tested
- 100% Made in Italy
- Leakproof stem - Lifetime Warranty
- 3/4" bypass valve



175-LWBP Commercial Bypass

Utility Gas Ball Valve, Full Port, Service Bypass, 175 PSIG



Part No.	Size	List Price	Case	Carton	Weight
244-006B	1-1/4"	\$102.17	8	2	37
244-007B	1-1/2"	\$138.25	8	2	45
244-008B	2"	\$173.72	6	1	48
244-008T	2"	\$184.81	6	1	48

B = Brass, T = TEA Coated

- Tamper resistant lockwing cap
- 2 Viton® o-rings
- 3/4" bypass valve
- 100% leak tested
- 100% Made in Italy
- Leakproof stem - Lifetime Warranty
- Meets or exceeds applicable part of DOT 192 and ANSI B16.33
- Threads conform to ANSI B1.20.1
- 3/4" bypass valve



Extended Male Tailpiece

Insulated Extended Male Tail Piece



Part No.	Size	List Price	Case	Carton	Weight
241-004EUM	3/4"	\$15.01	80	20	80

- To be ordered in conjunction with 175-LWIN or 175-LWIBP
- 100% Made in Italy



Bypass Key

Part No.	Description	List Price
243-004K	Bypass Key	\$19.99
243-004BK	Bypass Key Handle	\$15.85



Thread Sealant



White Stuff

Slow-Drying Soft-Set PTFE Thread Sealant



Part No.	Size	List Price	Case	Weight
400-001	2 oz tube	\$3.70	72	11
400-002	4 oz can	\$7.05	24	13
400-003	8 oz can	\$12.86	24	20
400-004	16 oz can	\$20.15	12	22
400-005	32 oz can	\$37.07	12	39

Jomar's White Stuff is a slow drying, soft setting, non-hardening PTFE pipe thread compound. It will not transfer taste or odor to the system being sealed. Excellent for food and water systems. It is lead free, anti-galling, noncorrosive, nontoxic and will not harden in can.



Recommended for use with:

- Acids, Diluted
- Air, Compressed Gaseous
- Alkalis, Diluted
- Ammonia
- Aliphatic Solvents
- Brine
- Butane
- Carbon Dioxide
- Castor Oils
- Chlorinated Water
- Corrosives
- Coal Tar Naphtha
- Cutting Oils
- Diesel Fuel Oil
- Fatty Acids (Liquids)
- Freon (All)
- Gasoline*
- Glycol
- Heating Oils
- Helium Gaseous
- Hydraulic Oils
- Hydrogen
- Inert Gases, Gaseous
- Jet Fuel (JP 3,4,5)
- Kerosene
- Lacquer
- Liquefied Petroleum Gases
- Manufactured Gases
- Mineral Oils
- Naphtha
- Natural Gas
- Nitrogen, Gaseous
- Petroleum Solvents
- Propane
- Refrigeration Gases
- Soap, Liquid
- Steam Lines
- Sugar, Liquid
- Vegetable Oils
- Water (Hot or Cold)
- Xylol

Recommended for use on:

- All types of metal
- ABS
- PVC
- CPVC
- Delrin
- Zytel
- Fiberglass
- Nylon
- Polypropylene
- Polybutylene
- Polyethylene

NOT FOR USE ON OXYGEN SYSTEMS

*Contact Jomar for compatible blends

Green Stuff

Slow-Drying Soft-Set General Purpose Thread Sealant



Part No.	Size	List Price	Case	Weight
400-101	2 oz tube	\$3.53	72	11
400-102	4 oz can	\$6.94	24	13
400-103	8 oz can	\$11.79	24	20
400-104	16 oz can	\$18.97	12	22
400-105	32 oz can	\$35.24	12	39

Jomar's Green Stuff is a slow drying, soft setting, non-hardening pipe thread compound. It will not transfer taste or odor to the system being sealed. Excellent for food and water systems. It is lead free, anti-galling, non-corrosive, nontoxic and will not harden in can.



Recommended for use with:

- Acids, Diluted
- Air, Compressed Gaseous
- Alkalis, Diluted
- Ammonia
- Aliphatic Solvents
- Brine
- Butane
- Carbon Dioxide
- Castor Oils
- Chlorinated Water
- Coal Tar Naphtha
- Cutting Oils
- Diesel Fuel Oil
- Freon (All)
- Gasoline*
- Glycol
- Heating Oils
- Helium Gaseous
- Hydraulic Oils
- Hydrogen
- Inert Gases, Gaseous
- Jet Fuel (JP 3,4,5)
- Kerosene
- Lacquer
- Liquefied Petroleum Gases
- Manufactured Gases
- Mineral Oils
- Natural Gas
- Nitrogen, Gaseous
- Petroleum Solvents
- Propane
- Refrigeration Gases
- Soap, Liquid
- Steam Lines
- Sugar, Liquid
- Vegetable Oils
- Water (Hot or Cold)

Recommended for use on:

- All types of metal
- ABS
- PVC
- CPVC
- Delrin
- Zytel
- Fiberglass
- Nylon
- Polypropylene
- Polybutylene
- Polyethylene

NOT FOR USE ON OXYGEN SYSTEMS

*Contact Jomar for compatible blends

Heavyweight

Slow-Drying Soft-Set Extra PTFE Thread Sealant



Part No.	Size	List Price	Case	Weight
400-202	4 oz can	\$12.29	24	13
400-203	8 oz can	\$21.94	24	20
400-204	16 oz can	\$32.17	12	22
400-205	32 oz can	\$56.07	12	39

Jomar's Heavyweight is a slow drying, soft setting, non-hardening industrial PTFE pipe thread compound. It will not transfer taste or odor to the system being sealed. Excellent for food and water systems. It is lead free, anti-galling, non-corrosive, nontoxic and will not harden in can.



Recommended for use with:

- Acids, Diluted
- Air, Compressed Gaseous
- Alkalis, Diluted
- Ammonia
- Aliphatic Solvents
- Brine
- Butane
- Carbon Dioxide
- Castor Oils
- Chlorinated Water

- Corrosives
- Coal Tar Naphtha
- Cutting Oils
- Diesel Fuel Oil
- Fatty Acids (Liquids)
- Freon (All)
- Gasoline*
- Glycol
- Heating Oils
- Helium Gaseous
- Hydraulic Oils
- Hydrogen

- Inert Gases, Gaseous
- Jet Fuel (JP 3,4,5)
- Kerosene
- Lacquer
- Liquefied Petroleum Gases
- Manufactured Gases
- Mineral Oils
- Naphtha
- Natural Gas
- Nitrogen, Gaseous
- Petroleum Solvents
- Propane

- Refrigeration Gases
 - Soap, Liquid
 - Steam Lines
 - Sugar, Liquid
 - Vegetable Oils
 - Water (Hot or Cold)
 - Xylol
- NOT FOR USE ON OXYGEN SYSTEMS**

*Contact Jomar for compatible blends

Recommended for use on:

- All types of metal
- ABS

- PVC
- CPVC
- Delrin

- Zytel
- Fiberglass
- Nylon

- Polypropylene
- Polybutylene
- Polyethylene

WOG Plus

Fast-Drying Hard-Set Thread and Gasket Sealant



Part No.	Size	List Price	Case	Weight
400-302	4 oz can	\$7.94	24	12
400-303	8 oz can	\$10.77	24	21
400-304	16 oz can	\$17.33	12	19
400-305	32 oz can	\$12.22	12	38

Jomar's W.O.G Plus is a fast drying, hard setting, semipaste, thread and gasket sealer. It remains flexible, so vibrations will not loosen connection. W.O.G. Plus seals tightly but allows for disassembly without damage to parts. It is lead free, halogen free, non-corrosive and nontoxic.



Recommended for use with:

- Acids, Diluted
- Air, Compressed Gaseous
- Alkalis Diluted
- Ammonia
- Aliphatic Solvents
- Brine
- Butane
- Carbon Dioxide
- Castor Oils
- Chlorinated Water

- Cutting Oils
- Diesel Fuel Oil
- Freon (All)
- Gasoline*
- Heating Oils
- Helium Gaseous
- Hydraulic Oils
- Inert Gases, Gaseous
- Jet Fuel (JP 3,4,5)
- Kerosene
- Lacquer

- Liquefied Petroleum Gases
- Manufactured Gases
- Mineral Oils
- Naphtha
- Natural Gas
- Nitrogen, Gaseous
- Petroleum Solvents
- Propane
- Refrigeration Gases
- Soap, Liquid
- Steam Lines

- Sugar, Liquid
 - Vegetable Oils
 - Water (Hot or Cold)
 - Xylol
- NOT FOR USE ON OXYGEN SYSTEMS**
- NOT RECOMMENDED FOR USE ON ETHANOL**

*Contact Jomar for compatible blends

Recommended for use on:

- All types of metal
- Pipe threads

- Pumps
- Electrical transmission equipment

- Gasoline engines
- Diesel engines
- Tank seams

Thread Sealant

Hi-Temp

High Temperature Anti-Seize Lubricant and Thread Sealant



Part No.	Size	List Price	Case	Weight
400-403	8 oz can	\$18.60	24	19
400-404	16 oz can	\$25.48	12	15

Jomar's Hi-Temp is a copper based anti-seize lubricant and thread sealant. It produces a permanent leak-proof metallic seal under pressure, yet prevents seizing, galling, freezing, and tearing, even under extreme conditions. It is lead free, non-corrosive, nontoxic and will not harden in can.



Recommended for use with:

- Air, Compressed Gaseous
- Alkalis, Diluted
- Ammonia
- Brine
- Carbon Dioxide
- Chlorinated Water
- Corrosives
- Fatty Acids (Liquids)
- Freon (All)
- Inert Gases, Gaseous
- Natural Gas
- Nitrogen, Gaseous
- Refrigeration Gases
- Soap, Liquid
- Steam Lines
- Sugar, Liquid
- Water (Hot or Cold)

NOT FOR USE ON OXYGEN SYSTEMS

Recommended for use on:

- All types of metal
- Pipe threads
- Bearings
- Bushings
- Drill collars
- Gear reducers
- Couplings
- Seals
- Studs
- Bolts
- Valve seats
- Valve stems
- Valve packing assemblies
- Valve gate assemblies
- Key ways

BFV-Lug

Lug Style, Epoxy-Coated Ductile Iron Body, Stainless Steel Disc

Part No.	Size	EPDM	BUNA-N	PTFE	VITON	Weight
600-02DS_L	2"	\$74.55	\$74.55	\$97.14	\$145.34	10.36
600-212DS_L	2-1/2"	\$90.98	\$90.98	\$122.82	\$182.43	11.24
600-03DS_L	3"	\$102.76	\$102.76	\$143.86	\$223.04	12.34
600-04DS_L	4"	\$152.47	\$152.47	\$201.75	\$314.01	21.82
600-05DS_L	5"	\$194.79	\$194.79	\$259.84	\$403.93	28.32
600-06DS_L	6"	\$251.50	\$251.50	\$334.94	\$493.85	35.6
600-08DS_B	8"	\$401.60	\$401.60	\$532.51	\$712.04	45.96
600-10DS_B	10"	\$639.03	\$639.03	\$792.62	\$1,091.55	59.08
600-12DS_B	12"	\$962.41	\$962.41	\$1,291.95	\$1,490.68	88.18
600-14DS_B	14"	\$1,254.02	\$1,255.39	\$1,774.23	\$1,855.15	123.46
600-16DS_B	16"	\$1,881.27	\$1,885.58	\$2,496.11	\$2,886.33	211.64
600-18DS_B	18"	\$2,602.78	\$2,608.94	\$3,506.03	\$3,826.44	268.96
600-20DS_B	20"	\$3,508.63	\$3,516.29	\$4,922.93	\$5,092.27	445.33
600-24DS_B	24"	\$5,309.91	\$5,323.32	\$7,853.24	\$7,673.57	595.25
600-30DS_B	30"U*	Call	Call	Call	Call	—
600-36DS_B	36"U*	Call	Call	Call	Call	—



- Designed for commercial and industrial applications up to 200 PSI
- Easily accepts actuator with ISO 5211 mounting flange
- Available in EPDM, PTFE, Buna, or Viton seats
- Meets API 609 & MSS SP-67
- Seat to flange seal eliminates the need for flange gaskets
- Series 600 Lug bodies are bidirectional for dead end service
- Epoxy coated finish
- Ideal for mounting pneumatic/electrical actuators
- Square stem for direct mount
- Wetted surfaces contain less than .25% lead content

2-6" comes with (L) lever handle, 8-36" come with (B) bare stem

Seat material should be indicated in the part number when ordering as follows: E = EPDM, B = BUNA-N, P = PTFE, V = Viton

*U type butterfly valve

Gear Operator

Butterfly Gear Operator

Part No.	Size	List Price	Weight
BGO2-3	2" - 3"	\$70.07	11.46
BGO4	4"	\$70.35	11.46
BGO5-6	5", 6"	\$70.35	11.46
BGO8	8"	\$119.17	28.66
BGO10	10"	\$119.17	28.66
BGO12-14	12", 14"	\$153.06	33.07
BGO16-20	16" - 20"	\$468.19	125.44
BGO24	24"	\$729.70	159.55
BGO30	30"	Call	279.99
BGO36	36"	Call	348.33

- Can be equipped to any butterfly valve.



BFV-Wafer

Wafer Style, Epoxy-Coated Ductile Iron Body, Stainless Steel Disc

Part No.	Size	EPDM	BUNA-N	PTFE	VITON	Weight
900-02DS_L	2"	\$68.55	\$68.55	\$90.14	\$139.45	7.49
900-212DS_L	2-1/2"	\$82.97	\$82.97	\$114.42	\$174.42	9.03
900-03DS_L	3"	\$95.59	\$95.59	\$136.51	\$215.46	10.36
900-04DS_L	4"	\$133.41	\$133.41	\$181.72	\$294.99	12.78
900-05DS_L	5"	\$172.37	\$172.37	\$234.15	\$381.54	19.72
900-06DS_L	6"	\$220.80	\$220.80	\$303.24	\$463.74	21.49
900-08DS_B	8"	\$368.65	\$368.65	\$498.14	\$680.04	34.94
900-10DS_B	10"	\$574.01	\$574.01	\$721.77	\$1,025.12	42.33
900-12DS_B	12"	\$886.99	\$886.99	\$1,211.51	\$1,415.30	71.65
900-14DS_B	14"	\$1,088.84	\$1,090.21	\$1,598.05	\$1,689.97	91.05
900-16DS_B	16"	\$1,594.86	\$1,599.20	\$2,190.60	\$2,599.95	134.48
900-18DS_B	18"	\$2,249.19	\$2,255.32	\$3,128.93	\$3,472.89	174.16
900-20DS_B	20"	\$2,985.56	\$2,993.21	\$4,364.97	\$4,569.16	282.19
900-24DS_B	24"	\$4,859.81	\$4,873.18	\$7,373.12	\$7,223.47	414.47
900-30DS_B	30"U*	Call	Call	Call	Call	723.12
900-36DS_B	36"U*	Call	Call	Call	Call	1571.89



- Designed for commercial and industrial applications up to 200 PSI
- Easily accepts actuator with ISO 5211 mounting flange
- Available in EPDM, PTFE, Buna, or Viton seats
- Meets API 609 & MSS SP-67
- Seat to flange seal eliminates the need for flange gaskets
- Epoxy coated finish
- Ideal for mounting pneumatic/electrical actuators
- Square stem for direct mount
- Wetted surfaces contain less than .25% lead content

2-6" comes with (L) lever handle, 8-36" come with (B) bare stem

Seat material should be indicated in the part number when ordering as follows: E = EPDM, B = BUNA-N, P = PTFE, V = Viton

*U type butterfly valve

Lever Handle

Ten-position Lockable Lever Handle

Part No.	Size	List Price	Weight
BLH2-3	2" - 3"	\$15.06	1.98
BLH4	4"	\$15.06	1.98
BLH5-6	5", 6"	\$15.06	4.29
BLH8	8"	\$28.58	5.84
BLH10	10"	\$33.67	5.84
BLH12	12"	\$33.81	5.84

- Ships standard in box with butterfly valves up to 6". Can be equipped to any butterfly valve.



LT-JV-PS V6 072716

T-SS-900N

1 Piece, Reduced Port, Threaded Connection, 1000 WOG

Part No.	Size	List Price	Case	Carton	Weight
100-901	1/4"	\$11.16	10	10	11
100-902	3/8"	\$13.35	10	10	19
100-903	1/2"	\$17.26	10	5	21
100-904	3/4"	\$22.54	10	4	24
100-905	1"	\$32.41	12	2	22
100-906	1-1/4"	\$45.73	12	2	31
100-907	1-1/2"	\$59.26	6	2	24
100-908	2"	\$84.54	6	2	38

- Blow-out proof stem
- Cast stainless steel body
- Locking device standard
- 100% leak tested
- Wetted surfaces contain less than .25% lead content



T-SS-1001N

2 Piece, Full Port, Threaded Connection, 1000 WOG

Part No.	Size	List Price	Case	Carton	Weight
100-961	1/4"	\$26.97	80	10	51
100-962	3/8"	\$26.97	80	10	50
100-963	1/2"	\$30.24	60	10	47
100-964	3/4"	\$42.91	30	10	47
100-965	1"	\$59.99	20	10	47
100-966	1-1/4"	\$91.12	16	4	58
100-967	1-1/2"	\$120.61	8	4	46
100-968	2"	\$168.53	6	2	52

- Solid ball construction
- Latch lock handle may be locked in open or closed position
- 29 in-Hg vacuum rating
- 100% leak tested
- Wetted surfaces contain less than .25% lead content



T-CS-1001N-SS

2 Piece, Full Port, Threaded Connection, 1000 WOG, Stainless Steel Ball and Stem

Part No.	Size	List Price	Case	Carton	Weight
100-971	1/4"	\$22.51	80	10	51
100-972	3/8"	\$22.51	80	10	50
100-973	1/2"	\$25.16	60	10	47
100-974	3/4"	\$36.37	30	10	47
100-975	1"	\$49.82	20	10	47
100-976	1-1/4"	\$74.82	16	4	58
100-977	1-1/2"	\$96.74	8	4	46
100-978	2"	\$138.78	6	2	52

- Solid ball construction
- Latch lock handle may be locked in open or closed position
- 29 in-Hg vacuum rating
- 100% leak tested
- Wetted surfaces contain less than .25% lead content



Carbon & Stainless

T-SS-1001N-VB

2 Piece, Full Port, Threaded Connection, 1000 WOG, with Vented Ball

Part No.	Size	List Price	Case	Carton	Weight
100-961VB	1/4"	\$21.67	84	14	49
100-962VB	3/8"	\$21.54	84	14	49
100-963VB	1/2"	\$24.86	72	12	61
100-964VB	3/4"	\$34.34	54	9	64
100-965VB	1"	\$49.70	24	4	49
100-966VB	1-1/4"	\$77.11	12	2	57
100-967VB	1-1/2"	\$118.82	12	2	48
100-968VB	2"	\$168.52	8	2	49

- Solid ball construction
- Latch lock handle may be locked in open or closed position
- 100% leak tested
- AVS Medium vacuum rating
- Wetted surfaces contain less than .25% lead content

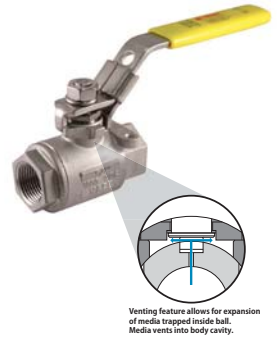

T-SS-2000N

2 Piece, Standard Port, Threaded Connection, 2000 WOG

Part No.	Size	List Price	Case	Carton	Weight
100-931	1/4"	\$25.46	80	10	44
100-932	3/8"	\$25.46	80	10	45
100-933	1/2"	\$27.21	80	10	56
100-934	3/4"	\$40.58	30	10	43
100-935	1"	\$51.06	30	10	57
100-936	1-1/4"	\$76.93	20	5	53
100-937	1-1/2"	\$104.73	15	5	58
100-938	2"	\$143.03	10	5	58

- Solid ball construction
- 29 in-Hg vacuum rating
- Latch lock may be locked in open or closed position
- 100% leak tested
- Wetted surfaces contain less than .25% lead content



T-SS-2000N-MF

2 Piece, Standard Port, Male x Female Connection, 2000 WOG

Part No.	Size	List Price	Case	Carton	Weight
101-931	1/4"	\$34.23	80	10	44
101-933	1/2"	\$40.34	80	10	56
101-934	3/4"	\$56.40	30	10	43
101-935	1"	\$72.97	30	10	57

- Solid ball construction
- 29 in-Hg vacuum rating
- Latch lock may be locked in open or closed position
- 100% leak tested
- Wetted surfaces contain less than .25% lead content



T-CS-2000N-SS

2 Piece, Standard Port, Threaded Connection, 2000 WOG, Stainless Steel Ball and Stem

Part No.	Size	List Price	Case	Carton	Weight
100-951	1/4"	\$22.36	80	10	44
100-952	3/8"	\$22.36	80	10	45
100-953	1/2"	\$24.21	80	10	56
100-954	3/4"	\$35.25	30	10	43
100-955	1"	\$44.25	30	10	57
100-956	1-1/4"	\$64.15	20	5	53
100-957	1-1/2"	\$86.18	15	5	58
100-958	2"	\$118.45	10	5	58

- Solid ball construction
- 29 in-Hg vacuum rating
- Latch lock may be locked in open or closed position
- 100% leak tested
- Wetted surfaces contain less than .25% lead content



LIT-JV-PS V6 072716

T-CS-2000N-SS-VB

2 Piece, Standard Port, Threaded Connection, 2000 WOG, Stainless Steel Ball and Stem, with Vented Ball

Part No.	Size	List Price	Case	Carton	Weight
100-951VB	1/4"	\$29.19	72	12	56
100-952VB	3/8"	\$28.57	72	12	56
100-953VB	1/2"	\$28.26	54	9	71
100-954VB	3/4"	\$43.83	42	7	75
100-955VB	1"	\$54.24	24	4	52
100-956VB	1-1/4"	\$79.43	14	2	68
100-957VB	1-1/2"	\$98.25	8	2	65
100-958VB	2"	\$135.98	8	2	61

- Solid ball construction
- Latch lock may be locked in open or closed position
- 100% leak tested
- AVS Medium vacuum rating
- Wetted surfaces contain less than .25% lead content



Venting feature allows for expansion of media trapped inside ball. Media vents into body cavity.

Carbon & Stainless

T-SS-2000N-DH

2 Piece, Standard Port, Threaded Connection, 2000 WOG, with Spring Return Handle

Part No.	Size	List Price	Carton	Weight
100-931DH	1/4"	\$105.31	10	6
100-932DH	3/8"	\$105.31	10	8
100-933DH	1/2"	\$107.55	10	14
100-934DH	3/4"	\$138.09	8	17
100-935DH	1"	\$158.49	8	20
100-936DH	1-1/4"	\$335.47	1	3
100-937DH	1-1/2"	\$475.96	1	4
100-938DH	2"	\$588.81	1	5

- 1-1/4" - 2" are 3 piece, 4 bolt pattern
- Fail safe position
- Solid ball construction
- 29 in-Hg vacuum rating
- 100% leak tested
- Wetted surfaces contain less than .25% lead content



UL US LISTED 1/4" - 1" Only

T-SS-1000N-4B

3 Piece 4 Bolt, Swing Out Body, Full Port, Threaded Connection, 1000 WOG

Part No.	Size	List Price	Carton	Weight
500-301	1/4"	\$35.95	10	10
500-302	3/8"	\$35.95	10	10
500-303	1/2"	\$43.09	10	14
500-304	3/4"	\$56.56	10	21
500-305	1"	\$76.09	8	25
500-306	1-1/4"	\$118.96	5	24
500-307	1-1/2"	\$156.36	5	34
500-308	2"	\$229.53	2	21
500-310	3"	\$630.54	2	56
500-311	4"	\$1,034.12	1	45

- Latch lock handle may be locked in open or closed positions
- 29 in-Hg vacuum rating
- 100% leak tested
- Wetted surfaces contain less than .25% lead content
- Repair kits available



UL US LISTED

S-SS-1000N-4B

3 Piece 4 Bolt, Swing Out Body, Full Port, Socket Weld Connection, 1000 WOG

Part No.	Size	List Price	Carton	Weight
500-341	1/4"	\$35.95	10	10
500-342	3/8"	\$35.95	10	10
500-343	1/2"	\$43.09	10	14
500-344	3/4"	\$56.56	10	21
500-345	1"	\$76.09	8	25
500-346	1-1/4"	\$118.96	5	24
500-347	1-1/2"	\$156.36	5	34
500-348	2"	\$229.53	2	21
500-350	3"	\$630.54	2	56
500-351	4"	\$1,034.12	1	45

- Latch lock handle may be locked in open or closed positions
- 29 in-Hg vacuum rating
- 100% leak tested
- Wetted surfaces contain less than .25% lead content
- Repair kits available



T-CS-1000N-SS-4B

3 Piece 4 Bolt, Swing Out Body, Full Port, Threaded Connection, 1000 WOG, Stainless Steel Ball and Stem

Part No.	Size	List Price	Carton	Weight
500-401	1/4"	\$30.01	10	10
500-402	3/8"	\$30.01	10	10
500-403	1/2"	\$35.34	10	14
500-404	3/4"	\$46.91	10	21
500-405	1"	\$62.69	8	25
500-406	1-1/4"	\$95.65	5	24
500-407	1-1/2"	\$125.41	5	34
500-408	2"	\$183.52	2	21

- Latch lock handle may be locked in open or closed positions
- 29 in-Hg vacuum rating
- 100% leak tested
- Wetted surfaces contain less than .25% lead content
- Repair kits available



S-CS-1000N-SS-4B

3 Piece 4 Bolt, Swing Out Body, Full Port, Socket Weld Connection, 1000 WOG, Stainless Steel Ball and Stem

Part No.	Size	List Price	Carton	Weight
500-503	1/2"	\$35.34	10	14
500-504	3/4"	\$46.91	10	21
500-505	1"	\$62.69	8	25
500-506	1-1/4"	\$95.65	5	24
500-507	1-1/2"	\$125.41	5	34
500-508	2"	\$183.52	2	21

- Latch lock handle may be locked in open or closed positions
- 29 in-Hg vacuum rating
- 100% leak tested
- Wetted surfaces contain less than .25% lead content
- Repair kits available



LT-JV-PS V6 072716

T-SS-1000N-4B-VB

3 Piece 4 Bolt, Swing Out Body, Full Port, Threaded Connection, 1000 WOG, with Vented Ball

Part No.	Size	List Price	Case	Carton	Weight
500-301VB	1/4"	\$25.70	72	12	48
500-302VB	3/8"	\$27.43	72	12	48
500-303VB	1/2"	\$32.05	60	10	68
500-304VB	3/4"	\$44.96	36	6	65
500-305VB	1"	\$62.22	12	2	48
500-306VB	1-1/4"	\$93.18	12	2	60
500-307VB	1-1/2"	\$144.80	8	2	55
500-308VB	2"	\$209.08	8	2	48
500-310VB	3"	\$573.99	2	1	45
500-311VB	4"	\$1,122.44	1	1	45

- Latch lock handle may be locked in open or closed positions
- 100% leak tested
- AVS Medium vacuum rating
- Wetted surfaces contain less than .25% lead content
- Repair kits available

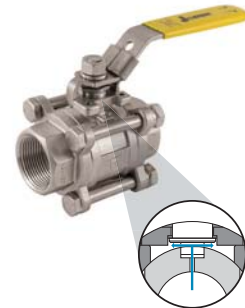

Venting feature allows for expansion of media trapped inside ball. Media vents into body cavity.

Carbon & Stainless

T-SS-1000

1 Piece / 2 Piece, Full Port, Threaded Connection, Mini Valves, 1000 WOG

Part No.	Body	Size	List Price	Carton	Weight
500-098	Bar Stock	1/8" FIP x 1/8" MIP	\$45.91	12	2
500-099	Bar Stock	1/4" FIP x 1/4" MIP	\$52.24	10	4
500-101	Forged	1/4" FIP x 1/4" FIP	\$36.95	10	2
500-102	Forged	3/8" FIP x 3/8" FIP	\$30.29	10	2

- Solid ball construction
- Corrosion resistant
- 29 in-Hg vacuum rating
- 100% leak tested
- Wetted surfaces contain less than .25% lead content



T-SS-2001N-4B

3 Piece 4 Bolt Enclosed, Standard Port, Threaded Connection, 2000 WOG

Part No.	Size	List Price	Carton	Weight
601-603	1/2"	\$64.70	10	19
601-604	3/4"	\$76.79	10	23
601-605	1"	\$121.10	8	31
601-606	1-1/4"	\$197.12	6	31
601-607	1-1/2"	\$208.81	5	39
601-608	2"	\$292.94	2	22

- Latch lock handle may be locked in open or closed position
- Solid ball construction
- Blow out proof stem
- 29 in-Hg vacuum rating
- Fire safe rated
- 100% leak tested
- Wetted surfaces contain less than .25% lead content
- Repair kits available



S-SS-2001N-4B

3 Piece 4 Bolt Enclosed, Standard Port, Socket Weld Connection, 2000 WOG

Part No.	Size	List Price	Carton	Weight
601-623	1/2"	\$64.70	10	19
601-624	3/4"	\$76.79	10	23
601-625	1"	\$121.10	8	31
601-626	1-1/4"	\$197.12	6	31
601-627	1-1/2"	\$208.81	5	39
601-628	2"	\$292.94	2	22

- Latch lock handle may be locked in open or closed position
- Solid ball construction
- Blow out proof stem
- 29 in-Hg vacuum rating
- Fire safe rated
- 100% leak tested
- Wetted surfaces contain less than .25% lead content
- Repair kits available



T-CS-2001N-SS-4B

3 Piece 4 Bolt Enclosed, Standard Port, Threaded Connection, 2000 WOG, Stainless Steel Ball and Stem

Part No.	Size	List Price	Carton	Weight
601-613	1/2"	\$53.99	10	19
601-614	3/4"	\$66.18	10	23
601-615	1"	\$92.00	8	31
601-616	1-1/4"	\$154.96	5	31
601-617	1-1/2"	\$166.61	5	39
601-618	2"	\$241.06	2	22

- Latch lock may be locked in open or closed position
- Solid ball construction
- Blow out proof stem
- 29 in-Hg vacuum rating
- Fire safe rated
- 100% leak tested
- Wetted surfaces contain less than .25% lead content
- Repair kits available



S-CS-2001N-SS-4B

3 Piece 4 Bolt Enclosed, Standard Port, Socket Weld Connection, 2000 WOG, Stainless Steel Ball and Stem

Part No.	Size	List Price	Carton	Weight
601-633	1/2"	\$53.99	10	19
601-634	3/4"	\$66.18	10	23
601-635	1"	\$92.00	8	31
601-636	1-1/4"	\$154.96	5	31
601-637	1-1/2"	\$166.61	5	39
601-638	2"	\$241.06	2	22

- Latch lock may be locked in open or closed position
- Solid ball construction
- Blow out proof stem
- 29 in-Hg vacuum rating
- Fire safe rated
- 100% leak tested
- Wetted surfaces contain less than .25% lead content
- Repair kits available



T-SS-2002N-DUE

5 Piece, Full Port, Double Union End, Threaded Connection, 3000 WOG

Part No.	Size	List Price	Carton	Weight
100-981	1/4"	\$88.28	10	20
100-982	3/8"	\$88.28	10	19
100-983	1/2"	\$88.28	10	17
100-984	3/4"	\$115.84	8	20
100-985	1"	\$141.29	8	30
100-986	1-1/4"	\$222.61	6	34
100-987	1-1/2"	\$298.03	4	35
100-988	2"	\$410.92	2	26

- Solid ball construction
- 5 piece construction
- Mounting pad
- Reversible handle
- Adjustable stem packing with blow out proof stem
- 29 in-Hg vacuum rating
- 100% leak tested
- Wetted surfaces contain less than .25% lead content
- Repair kits available
- Locking handle available



S-SS-2002N-DUE

5 Piece, Full Port, Double Union End, Socket Weld Connection, 3000 WOG

Part No.	Size	List Price	Carton	Weight
101-981	1/4"	\$88.28	10	20
101-982	3/8"	\$88.28	10	19
101-983	1/2"	\$88.28	10	17
101-984	3/4"	\$115.84	8	20
101-985	1"	\$141.29	8	30
101-986	1-1/4"	\$222.61	6	34
101-987	1-1/2"	\$298.03	4	35
101-988	2"	\$410.92	2	26

- Solid ball construction
- 5 piece construction
- Mounting pad
- Reversible handle
- Adjustable stem packing with blow out proof stem
- 29 in-Hg vacuum rating
- 100% leak tested
- Wetted surfaces contain less than .25% lead content
- Repair kits available
- Locking handle available



LT-JV-PS V6 072716

T-CS-2002N-SS-DUE

5 Piece, Full Port, Double Union End, Threaded Connection, 3000 WOG, Stainless Steel Ball and Stem

Part No.	Size	List Price	Carton	Weight
100-991	1/4"	\$80.42	10	20
100-992	3/8"	\$80.42	10	19
100-993	1/2"	\$80.42	10	18
100-994	3/4"	\$101.85	8	21
100-995	1"	\$127.87	8	31
100-996	1-1/4"	\$193.64	6	35
100-997	1-1/2"	\$251.94	4	36
100-998	2"	\$348.60	2	26

- Solid ball construction
- 5 piece construction
- Mounting pad
- Reversible handle
- Adjustable stem packing with blow out proof stem
- 29 in-Hg vacuum rating
- 100% leak tested
- Wetted surfaces contain less than .25% lead content
- Repair kits available
- Locking handle available



S-CS-2002N-SS-DUE

5 Piece, Full Port, Double Union End, Socket Weld Connection, 3000 WOG, Stainless Steel Ball and Stem

Part No.	Size	List Price	Carton	Weight
101-991	1/4"	\$80.42	10	20
101-992	3/8"	\$80.42	10	19
101-993	1/2"	\$80.42	10	18
101-994	3/4"	\$101.85	8	21
101-995	1"	\$127.87	8	31
101-996	1-1/4"	\$193.64	6	35
101-997	1-1/2"	\$251.94	4	36
101-998	2"	\$348.60	2	26

- Solid ball construction
- 5 piece construction
- Mounting pad
- Reversible handle
- Adjustable stem packing with blow out proof stem
- 29 in-Hg vacuum rating
- 100% leak tested
- Wetted surfaces contain less than .25% lead content
- Repair kits available
- Locking handle available



Carbon & Stainless

T-CS-4000

3 Piece, Full Port, Threaded Connection, 7500 WOG

Part No.	Size	List Price	Carton	Weight
100-941	1/4"	\$51.57	20	10
100-942	3/8"	\$53.86	10	10
100-943	1/2"	\$57.07	10	15
100-944	3/4"	\$107.00	10	28
100-945	1"	\$136.00	10	40
100-946	1-1/4"	\$309.11	1	6
100-947	1-1/2"	\$349.50	1	7
100-948	2"	\$469.83	1	10

- Body pressure ratings:
 - 7500 PSI – 1/4" to 1/2"
 - 4800 PSI – 3/4" to 2"
- Temperature rating: 14°F to 176°F
- Safety factor: 2 to 1
- Delrin ball seats and Viton® stem seal
- NPT female thread to ANSI B1.20.1
- Lockable handle (1/4" - 1")
- Sizes 1/4" to 1" are one block body design and 1-1/4" to 2" are rounded body design
- 100% leak tested
- Wetted surfaces contain less than .25% lead content



1/4" - 1"



1-1/4" - 2"

Carbon & Stainless Steel Valves

Carbon & Stainless

FL-SS-100-150

2 Piece, Full Port, Flanged Connection, Class 150

Part No.	Size	List Price	Carton	Weight
600-103	1/2"	\$119.06	2	7
600-104	3/4"	\$134.09	2	9
600-105	1"	\$188.78	2	14
600-107	1-1/2"	\$347.84	2	28
600-108	2"	\$488.53	1	20
600-109	2-1/2"	\$713.15	1	28
600-110	3"	\$1,044.06	1	46
600-111	4"	\$1,727.31	1	74
600-112	6"	\$5,127.53	1	176
600-113	8"	\$8,758.61	1	342
600-114	10"	\$15,313.24	1	551
600-115	12"	\$23,741.95	1	817

- Wrench operator
- Fire safe stem and body graphite seals
- Air tested seat leakage: 85 PSI
- Hydraulic tested body: 427 PSI
- Locking device comes standard
- 100% leak tested
- Wetted surfaces contain less than .25% lead content



FL-SS-100-300

2 Piece, Full Port, Flanged Connection, Class 300

Part No.	Size	List Price	Carton	Weight
600-128	2"	\$661.93	1	28
600-130	3"	\$1,189.43	1	62
600-131	4"	\$2,386.78	1	106
600-132	6"	\$6,028.03	1	225
600-133	8"	\$9,163.54	1	404

- Wrench operator
- Fire safe stem and body graphite seals
- Air tested seat leakage: 85 PSI
- Hydraulic tested body: 1124 PSI
- Locking device comes standard
- 100% leak tested
- Wetted surfaces contain less than .25% lead content



FL-CS-100-150

2 Piece, Full Port, Flanged Connection, Class 150, Stainless Steel Ball and Stem

Part No.	Size	List Price	Carton	Weight
600-203	1/2"	\$92.05	2	7
600-204	3/4"	\$105.48	2	9
600-205	1"	\$134.74	2	14
600-207	1-1/2"	\$230.39	2	28
600-208	2"	\$302.45	1	20
600-209	2-1/2"	\$429.08	1	28
600-210	3"	\$650.65	1	46
600-211	4"	\$991.10	1	74
600-212	6"	\$2,039.27	1	176
600-213	8"	\$4,316.54	1	342
600-214	10"	\$8,761.76	1	551
600-215	12"	\$13,582.01	1	817

- Wrench operator
- Fire safe stem and body graphite seals
- Air tested seat leakage: 85 PSI
- Hydraulic tested body: 427 PSI
- Locking device comes standard
- 100% leak tested
- Wetted surfaces contain less than .25% lead content



LT-JV-PS V6 072716

FL-CS-100-300

2 Piece, Full Port, Flanged Connection, Class 300, Stainless Steel Ball and Stem

Part No.	Size	List Price	Carton	Weight
600-228	2"	\$398.64	1	28
600-230	3"	\$818.53	1	62
600-231	4"	\$1,357.86	1	106
600-232	6"	\$2,432.18	1	225
600-233	8"	\$4,820.42	1	404

- Wrench operator
- Fire safe stem and body graphite seals
- Air tested seat leakage: 85 PSI
- Hydraulic tested body: 1124 PSI
- Locking device comes standard
- 100% leak tested
- Wetted surfaces contain less than .25% lead content



AE Series Actuators

Double Acting, Nema 4x, Manual Override

- Hard anodized aluminum housing with external powder coating for severe duty applications
- 90° operation
- Enclosure: IP67 (Nema 4, 4X)
- ISO 5211 mounting
- Worm gearing, no brake required
- Manual override standard
- Torque switches for overload protection (except for AE-180)
- Squirrel cage induction motor
- Duty Cycle: 50%
- 4 Limit switches (2 for AE-350 and AE-180)
- Cable entries: 3/4" NPT
- 5W internal heater (AE-880 and larger)
- Terminal block for ease in wiring
- Position indicator
- Adjustable travel stops standard
- Temperature range:
 - -4°F to 158°F - AE-350 and larger
 - -22°F to 140°F - AE-180



AE-180



AE-350



AE-700



AE-700M



AE-880



AE-880M



AE-1400 - AE-9700

Part No.	Torque	Voltage	Cycle Time	List Price
ON / OFF				
AE-180	180	120	12	\$315.97
AE-350	350	120	13	\$437.30
AE-700	700	120	14	\$544.33
AE-880	880	120	21	\$938.96
AE-1400	1400	120	26	\$1,128.93
AE-2100	2125	120	26	\$1,274.70
AE-3100	3098	120	31	\$1,397.98
AE-4400	4425	120	31	\$1,591.04
AE-7000	7080	120	39	\$1,837.61
AE-9700	9735	120	39	\$2,021.71

Modulating				
AE-700M	700	120	14	\$1,438.36
AE-880M	880	120	21	\$1,836.83
AE-1400M	1400	120	26	\$2,026.80
AE-2100M	2125	120	26	\$2,172.57
AE-3100M	3098	120	31	\$2,295.85
AE-4400M	4425	120	31	\$2,488.91
AE-7000M	7,080	120	39	\$2,735.48
AE-9700M	9,735	120	39	\$2,921.57

Alpha Series Actuators Spring Return, Double Acting Rotary

AD Double Acting	List Price	AS Spring Return	List Price
AD-50	\$219.54	AS-50-12	\$247.59
AD-60	\$267.04	AS-60-12	\$315.58
AD-70	\$349.53	AS-70-12	\$358.50
AD-80	\$370.03	AS-80-12	\$400.54
AD-90	\$442.77	AS-90-12	\$495.17
AD-100	\$473.36	AS-100-12	\$567.99
AD-120	\$561.60	AS-120-12	\$669.32
AD-140	\$741.43	AS-140-12	\$1,003.51
AD-160	\$1,158.52	AS-160-12	\$1,385.42
AD-190	\$1,443.47	AS-190-12	\$1,898.34
AD-200	\$1,939.81	AS-200-12	\$2,079.41
AD-240	\$2,601.70	AS-240-12	\$3,656.47
AD-270	\$3,581.28	AS-270-12	\$3,820.04
AD-300	\$4,018.63	AS-300-12	\$4,844.92
AD-350	\$6,796.48	AS-350-12	\$7,869.92



The Jomar Alpha Series rotary pneumatic actuators are designed for use with quarter-turn ball, butterfly and plug valves as well as damper applications. The Alpha Series is designed for high-cycle applications and can be utilized in hazardous and corrosive environments.

Actuation

Jomar Domestic Series

In addition to the AE Series, Jomar Valve also offers a wide range of specialty electric actuators tailored for your specific application. Jomar Valve offers the following **Made in America** products:

- NEMA 4, 4x & 7 Enclosures
- Spring Return Electric Actuators
- 24, 115, 230, & 480 AC/ DC Voltages
- 100lbs-14000lbs Torque ranges
- Other Actuator Accessories

Jomar Valve can accommodate any application. Please contact our inside sales team at (586) 268-1220 for assistance.



LT-JV-PS V6 072716

ASV

Four Way Solenoid Valve

Part No.	Description	List Price
ASV-120	120VAC Solenoid Valve, Namur	\$68.00
ASV-120XP	120VAC Solenoid Valve, Namur Exp. Proof, 120VAC	\$246.00
ASC-24VDC Coil	24VDC Coil Only	\$10.00
ASC-24VAC Coil	24VAC Coil Only	\$10.00
ASC-240VAC Coil	240VAC Coil Only	\$10.00
ASCM-28	1/4" Speed Control	\$10.00
ABV-28	1/4" Breather Vent	\$10.00

- Extruded aluminum body with NBR seal
- 120/60/1 coil with IP 67 rating
- Manual override
- 1/4" NPT exhaust port
- 1/2" NPT conduit connection
- Operating Temp: -40°F to 140°F
- Operating Pressure: 20 to 120 PSI



ASM

Limit Switch with Dome Indicator

Part No.	Description	List Price
ASM-200	Limit Switch, 2 SPDT	\$99.56
ASM-400	Limit Switch, 4 SPDT	\$139.88
ASP-210	Limit Switch, 2 Proximity	Call
ASM-200	Explosion Proof, Eexd IIB T6	Call
ASP-210	Explosion Proof, Eexd IIB T6	Call
MTI	Adjustable Bracket (NAMUR)	\$43.00

- Die-cast aluminum, epoxy-polyester coated housing
- O-ring sealed to prevent contaminants from entering switch compartment
- Position indicator manufactured of high-impact polycarbonate; yellow = open / red = closed
- Mechanical switches (2) are of SPDT design
- Eight position terminal strip included
- Enclosure is IP 67 weatherproof design
- Stainless steel mounting bracket made to NAMUR



Actuation

AEP

Electro-Pneumatic Rotary Positioner

Part No.	Description	List Price
AEP-100	Electro-Pneumatic	\$980.00
AEP-100LS	Electro-Pneumatic w/ Limit Switch	Call
AEP-100TM	Electro-Pneumatic w/ 4-20mA Transmitter	Call

- Aluminum housing construction
- Visual position indicator
- Enclosure: IP66
- Input: 4-20mA / 0-10 VDC
- Supply: 20-100 PSI
- Impedance: 250 OHM ± 15 OHM
- Linearity: ±1% / ±2% FS
- Operating Temperature: -4°F to 158°F
- Repeatability: ±0.5% FS
- Hysteresis: ±1% FS
- Flow Capacity: 80 LPM
- Air Consumption: 3 LPM
- Weight: 6.5 LB
- Explosion proof approval: ExdII BT6
- Signal: 1/2" conduit
- Connections: 1/4" air / 1/8" gauge
- For use with 1/4-turn rotary actuators



APP

Pneumatic Rotary Positioner

Part No.	Description	List Price
APP-200	Pneumatic	\$555.00

- Aluminum housing construction
- Visual position indicator
- Input: 3-15 PSI
- Supply: 20-100 PSI
- Linearity: ±2% FS
- Operating Temperature: -4°F to 158°F
- Repeatability: ±.5% FS
- Hysteresis: ±1% FS
- Flow Capacity: 80 LPM
- Air Consumption: 3 LPM
- Weight: 3.7 LB
- Enclosure: IP66
- Connections: 1/4" air / 1/8" gauge
- For use with 1/4-turn rotary actuators



Mounting Brackets

ISO Mounting Pad for Electric and Pneumatic Actuators

Part No.	Size	List Price
A1B-A1C11	1/4 - 1/2"	\$70.00
A2B-A2C11	3/4"	\$70.00
A3B-A3C11	1", 1-1/4"	\$70.00
A4B-A4C14	1-1/2", 2"	\$70.00
Fabricated	2-1/2" - 4"	Call

- Fits any T-100, S-100 or JP-100
- A reducing adapter may also be required



A101

Brass, 2 Piece, Full Port, Threaded Connection, 600 WOG, ISO Mounting Pad, Stainless Steel Ball and Stem

Part No.	Size	List Price
A101-12	1/2"	\$22.68
A101-34	3/4"	\$27.36
A101-1	1"	\$43.22
A101-114	1-1/4"	\$55.06
A101-112	1-1/2"	\$72.82
A101-2	2"	\$97.36

- Dezincification resistant alloy
- ISO 5211 direct mounting pad
- Square valve stem for direct mounting to any ISO actuator
- Blow out proof stem
- Latch lock may be locked in open or closed position
- 100% leak tested
- Wetted surface contains less than .25% lead content



A-751T & A-751L

Brass, 3-Way, Standard Port, Threaded Connection, 400 WOG, with ISO Mounting Pad

T-Port	L-Port	Size	List Price
A750T-14*	A750L-14*	1/4"	\$79.25
A750T-38*	A750L-38*	3/8"	\$79.25
A751T-12	A751L-12	1/2"	\$59.00
A751T-34	A751L-34	3/4"	\$66.93
A751T-1	A751L-1	1"	\$104.69
A751T-114	A751L-114	1-1/4"	\$145.63
A751T-112	A751L-112	1-1/2"	\$225.03
A751T-2	A751L-2	2"	\$362.93
A750T-212*	A750L-212*	2-1/2"	\$933.77
A750T-3*	A750L-3*	3"	\$941.73

- ISO 5211 direct mounting pad
- Square valve stem for direct mounting to any ISO actuator
- Four seats standard
- Blow-out proof stem
- Temperatures to 344°F
- Ships with lever handle



* 1/4" - 3/8" and 2-1/2" - 3" are model A750, see www.jomarvalve.com for detailed spec

A2020D

Stainless Steel, 2 Piece, Full Port, Flanged Connection, Class 150, with ISO Mounting Pad

Part No.	Size	List Price
A2020D-12	1/2"	\$111.38
A2020D-34	3/4"	\$130.33
A2020D-1	1"	\$180.71
A2020D-114	1-1/4"	\$290.73
A2020D-112	1-1/2"	\$382.78
A2020D-2	2"	\$483.82
A2020D-212	2-1/2"	\$853.55
A2020D-3	3"	\$914.87
A2020D-4	4"	\$1,458.31

- ISO 5211 direct mounting pad
- Blow out proof stem
- Locking device comes standard
- 100 % leak tested
- Wetted surface contains less than .25% lead content

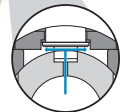

Venting feature allows for expansion of media trapped inside ball. Media vents into body cavity.

A1001

Stainless Steel 2 Piece, Full Port, Threaded Connection, 1000 WOG, with ISO Mounting Pad

Part No.	Size	List Price
A1001-14	1/4"	\$54.94
A1001-38	3/8"	\$54.94
A1001-12	1/2"	\$54.94
A1001-34	3/4"	\$65.44
A1001-1	1"	\$89.29
A1001-114	1 1/4"	\$118.30
A1001-112	1-1/2"	\$166.52
A1001-2	2"	\$231.96

- Blow-out proof stem
- Adjustable stem packing
- ISO 5211 direct mounting pad
- Locking device may be locked in open or closed position
- 100% leak tested
- Wetted surface contains less than .25% lead content



A1000

Stainless Steel, 3 Piece 4 Bolt, Full Port, Threaded Connection, 1000 WOG, with ISO Mounting Pad

Part No.	Size	List Price
A1000-14	1/4"	\$99.15
A1000-38	3/8"	\$99.15
A1000-12	1/2"	\$99.15
A1000-34	3/4"	\$105.25
A1000-1	1"	\$159.35
A1000-114	1-1/4"	\$205.96
A1000-112	1-1/2"	\$260.85
A1000-2	2"	\$422.37
A1000-212	2-1/2"	\$766.87
A1000-3	3"	\$1,139.04
A1000-4	4"	\$1,660.33

- Blow out proof stem
- Adjustable stem packing
- ISO 5211 mounting pad
- 3-piece swing out body
- Wetted surface contains less than .25% lead content



Direct Mount

A2000

Stainless Steel, 3 Piece 4 Bolt Enclosed, Full Port, Threaded Connection, 2000 WOG, with ISO Mounting Pad

Part No.	Size	List Price
A2000-14	1/4"	\$136.04
A2000-38	3/8"	\$136.04
A2000-12	1/2"	\$149.40
A2000-34	3/4"	\$206.41
A2000-1	1"	\$268.94
A2000-114	1-1/4"	\$388.34
A2000-112	1-1/2"	\$493.16
A2000-2	2"	\$936.64
A2000-212	2-1/2"	\$1,711.85
A2000-3	3"	\$2,589.91
A2000-4	4"	\$5,043.52

- ISO 5211 direct mounting pad
- Blow out proof stem
- 100% leak tested
- Wetted surface contains less than .25% lead content
- Latch lock handle may be locked in open or closed position
- Cryogenic handle extension available
- Steam jacket available
- Bolt pattern and quantity vary with size, contact Jomar for more information



A3000

Stainless Steel, 3 Piece 4 Bolt Enclosed, Full Port, Threaded Connection, 3000 WOG, with ISO Mounting Pad

Part No.	Size	List Price
A3000-14	1/4"	\$225.18
A3000-38	3/8"	\$225.18
A3000-12	1/2"	\$225.18
A3000-34	3/4"	\$305.47
A3000-1	1"	\$431.24
A3000-114	1-1/4"	\$773.13
A3000-112	1-1/2"	\$936.74
A3000-2	2"	\$1,540.70
A3000-212	2-1/2"	\$3,439.78
A3000-3	3"	\$4,166.63

- ISO 5211 direct mounting pad
- Blow out proof stem
- 100% leak tested
- Wetted surface contains less than .25% lead content
- Locking device may be locked in open or closed position
- Bolt pattern and quantity vary with size, contact Jomar for more information



A9000TD

Stainless Steel, 3 Piece 4 Bolt, Standard Port, Tri-Clamp Connection, 1000 WOG, with ISO Mounting Pad

Part No.	Size	List Price
A9000TD-12	1/2"	\$132.95
A9000TD-34	3/4"	\$161.48
A9000TD-1	1"	\$193.58
A9000TD-112	1-1/2"	\$358.54
A9000TD-2	2"	\$457.37
A9000TD-212	2-1/2"	\$927.87
A9000TD-3	3"	\$1,358.31
A9000TD-4	4"	\$2,116.22

- ISO 5211 direct mounting pad
- Blow out proof stem
- 10RA I.D. finish
- Cavity filled seats
- 100 % leak tested
- Wetted surface contains less than .25% lead content
- Latch Lock handle may be locked in open or closed position
- 4" is 6 bolt design
- Spring return handle available



Direct Mount

LT-JV-PS V6 072716

A-850T & A-850TL

Stainless Steel, 3-Way, Full Port, Threaded Connection, 1000 WOG, with ISO Mounting Pad

T-Port	L-Port	Size	List Price
A850T-14	A850L-14	1/4"	\$196.02
A850T-38	A850L-38	3/8"	\$196.02
A850T-12	A850L-12	1/2"	\$214.32
A850T-34	A850L-34	3/4"	\$288.50
A850T-1	A850L-1	1"	\$370.93
A850T-114	A850L-114	1-1/4"	\$524.25
A850T-112	A850L-112	1-1/2"	\$700.65
A850T-2	A850L-2	2"	\$1,179.63

- ISO 5211 mounting pad
- Self adjusting stem packing
- Blow-out proof stem design
- Temperature range: -20°F to 450°F
- Four seat standard
- Locking device may be locked in open or closed position
- 100% tested
- Wetted surface contains less than .25% lead content



A-766L

Stainless Steel, Reduced Port, 3-Way Flanged Connection, Class 150

Part No.	Size	List Price
A766L-12	1/2"	\$853.06
A766L-34	3/4"	\$868.45
A766L-1	1"	\$950.55
A766L-114	1-1/4"	\$1,353.36
A766L-112	1-1/2"	\$1,576.56
A766L-2	2"	\$1,847.22
A766L-212	2-1/2"	\$3,230.05
A766L-3	3"	\$4,285.82
A766L-4	4"	\$6,590.76

- Compact design
- AISI 316 stainless steel
- ANSI 150 flanged
- Max Temp 344°F
- Blow out proof stem
- 100% tested
- L-port style
- T-port available upon request
- Wetted surface contains less than .25% lead content



T-511

Bronze Y-Pattern Swing Check Valve, Threaded Connection, 300 WOG, Class 150

Part No.	Size	List Price	Case	Carton	Weight
105-303	1/2"	\$16.37	60	10	62
105-304	3/4"	\$25.30	40	10	69
105-305	1"	\$37.01	30	10	86
105-306	1-1/4"	\$52.46	20	5	59
105-307	1-1/2"	\$74.59	16	4	77
105-308	2"	\$112.32	8	2	87
105-309	2-1/2"	\$235.92	6	1	69
105-310	3"	\$313.40	4	1	72

- Constructed of 85-5-5-5 bronze
- Can be installed in the vertical or horizontal positions



S-511

Bronze Y-Pattern Swing Check Valve, Solder Connection, 300 WOG, Class 150

Part No.	Size	List Price	Case	Carton	Weight
105-403	1/2"	\$16.37	60	10	62
105-404	3/4"	\$25.30	40	10	69
105-405	1"	\$37.01	30	10	86
105-406	1-1/4"	\$52.46	20	5	59
105-407	1-1/2"	\$74.59	16	4	77
105-408	2"	\$112.32	8	2	87
105-409	2-1/2"	\$235.92	6	1	69
105-410	3"	\$313.40	4	1	72

- Constructed of 85-5-5-5 bronze
- Can be installed in the vertical or horizontal positions



T-550

Stainless Steel Swing Check Valve, Threaded Connection, 200 WOG

Part No.	Size	List Price	Carton	Weight
105-803	1/2"	\$47.29	1	1
105-804	3/4"	\$56.19	1	1
105-805	1"	\$75.21	1	1
105-806	1-1/4"	\$99.83	1	2
105-807	1-1/2"	\$140.61	1	3
105-808	2"	\$176.35	1	5
105-809	2-1/2"	\$277.39	1	12
105-810	3"	\$535.20	1	17

- Manufactured in ISO-9001 facility
- Heavy pattern body
- One piece body design
- PTFE o-ring seal
- Metal to metal disc seal



T-501

Regular Brass Horizontal Swing Check Valve, Threaded Connection, 200 WOG, Class 125

Part No.	Size	List Price	Case	Carton	Weight
105-103	1/2"	\$8.66	160	10	76
105-104	3/4"	\$11.21	120	10	78
105-105	1"	\$15.08	72	6	74
105-106	1-1/4"	\$24.52	60	5	89
105-107	1-1/2"	\$30.60	32	4	63
105-108	2"	\$47.92	24	2	70
105-109	2-1/2"	\$88.86	12	2	72
105-110	3"	\$126.69	6	1	52
105-111	4"	\$195.40	4	1	57

- Residential and commercial applications



S-501

Regular Brass Horizontal Swing Check Valve, Solder Connection, 200 WOG, Class 125

Part No.	Size	List Price	Case	Carton	Weight
105-203	1/2"	\$8.74	160	10	76
105-204	3/4"	\$11.32	120	10	78
105-205	1"	\$15.49	72	6	74
105-206	1-1/4"	\$24.69	60	5	89
105-207	1-1/2"	\$31.75	32	4	63
105-208	2"	\$46.75	24	2	70

- Residential and commercial applications



T-301

Regular Brass Gate Valve, Non-rising Stem, Threaded Connection, 200 WOG

Part No.	Size	List Price	Case	Carton	Weight
103-301	1/4"	\$7.79	100	10	58
103-302	3/8"	\$7.79	120	10	68
103-303	1/2"	\$7.79	80	10	48
103-304	3/4"	\$10.70	90	10	77
103-305	1"	\$15.90	40	5	48
103-306	1-1/4"	\$22.38	40	5	74
103-307	1-1/2"	\$28.47	24	4	54
103-308	2"	\$43.34	16	2	54
103-309	2-1/2"	\$81.74	12	2	88
103-310	3"	\$111.10	8	1	81
103-311	4"	\$171.85	4	1	72

- Manufactured in ISO-9001 facility
- ANSI B1.20.1 threaded ends
- Solid wedge gate



S-301

Regular Brass Gate Valve, Non-rising Stem, Solder Connection, 200 WOG

Part No.	Size	List Price	Case	Carton	Weight
103-403	1/2"	\$7.79	120	10	72
103-404	3/4"	\$10.70	90	10	77
103-405	1"	\$15.90	60	5	72
103-406	1-1/4"	\$22.38	40	5	74
103-407	1-1/2"	\$28.47	32	4	72
103-408	2"	\$43.34	20	2	68
103-409	2-1/2"	\$81.74	12	2	88
103-410	3"	\$111.10	8	1	81

- Manufactured in ISO-9001 facility
- Solid wedge gate



T-401

Bronze Globe Valve, Rising Stem, Threaded Connection, 300 WOG

Part No.	Size	List Price	Case	Carton
104-301	1/4"	\$21.53	120	12
104-303	1/2"	\$22.21	100	10
104-304	3/4"	\$25.03	80	10
104-305	1"	\$39.05	50	10
104-306	1-1/4"	\$53.19	30	5
104-307	1-1/2"	\$79.50	25	5
104-308	2"	\$121.14	14	3

- Solid bronze body
- Teflon™ disc
- Positive shut-off
- Adjustable stem packing



LT-JV-PS V6 072716

T-611

Regular Brass Stop & Waste Valve, Threaded Connection, 200 WOG

Part No.	Size	List Price	Case	Carton	Weight
200-203	1/2"	\$6.84	100	10	60
200-204	3/4"	\$7.54	100	10	66

• Manufactured in ISO-9001 facility



S-611

Regular Brass Stop & Waste Valve, Solder Connection, 200 WOG

Part No.	Size	List Price	Case	Carton	Weight
200-303	1/2"	\$6.03	100	10	52
200-304	3/4"	\$7.02	100	10	62

• Manufactured in ISO-9001 facility



T-621

Regular Brass Boiler Drain, Threaded Male Connection, 125 WOG

Part No.	Size	List Price	Case	Carton	Weight
201-003	1/2"	\$6.25	100	10	53
201-004	3/4"	\$6.49	100	10	57

• Manufactured in ISO-9001 facility
• 3/4" hose thread outlet



T-622

Regular Brass Boiler Drain, Threaded Female Connection, 125 WOG

Part No.	Size	List Price	Case	Carton	Weight
201-103	1/2"	\$6.08	100	10	46
201-104	3/4"	\$6.58	100	10	51

• Manufactured in ISO-9001 facility
• 3/4" hose thread outlet



T-632

Hose Bibb, Nickel Plated, Quarter Turn, Threaded Connection, 200 WOG

Part No.	Size	List Price	Case	Carton	Weight
201-205	1/2"	\$7.73	100	10	42
201-206	3/4"	\$8.26	100	10	55

- Aluminum T-handle for easy operation
- Long life positive shutoff
- Nickel-plated finish
- 1/2" has combination 1/2" MIP and 1/2" solder inlet
- 3/4" hose thread outlet



T-632NK

Hose Bibb, Nickel Plated, Quarter Turn, Threaded Connection, 200 WOG, with No Kink

Part No.	Size	List Price	Case	Carton	Weight
201-207	1/2"	\$7.73	100	10	42
201-208	3/4"	\$8.26	100	10	55

- Aluminum T-handle for easy operation
- Long life positive shutoff
- Nickel-plated finish
- 1/2" has combination 1/2" MIP and 1/2" solder inlet
- 3/4" hose thread outlet



T-641

Regular Brass Sillcock, Threaded Connection, 125 WOG

Part No.	Size	List Price	Case	Carton	Weight
202-003	1/2"	\$6.37	100	10	58
202-004	3/4"	\$6.86	100	10	64

- Manufactured in ISO-9001 facility
- 3/4" hose thread outlet



S-641

Regular Brass Sillcock, Solder Connection, 125 WOG

Part No.	Size	List Price	Case	Carton	Weight
202-103	1/2"	\$7.01	100	10	59
202-104	3/4"	\$6.71	100	10	65

- Manufactured in ISO-9001 facility
- 3/4" hose thread outlet



T-540

Chrome Plated Regular Brass Half-Turn Frost Free Sillcock with Integral Vacuum Breaker

Part No.	Size	List Price	Case	Carton	Weight
1/2" MIP End Connection					
202-202	1/2" x 6"	\$38.38	20	1	35
202-203	1/2" x 8"	\$39.54	20	1	37
202-204	1/2" x 10"	\$40.52	20	1	38
202-205	1/2" x 12"	\$41.68	20	1	39
202-206	1/2" x 14"	\$42.83	20	1	41

- Integral vacuum breaker
- Chrome plated brass vacuum breaker cap
- 3/4" hose outlet

1/2" PEX End Connection					
202-202PE	1/2" x 6"	\$38.38	20	1	35
202-203PE	1/2" x 8"	\$39.54	20	1	37
202-204PE	1/2" x 10"	\$40.52	20	1	38
202-205PE	1/2" x 12"	\$41.68	20	1	39



T/S-703

Tru-Union PVC, Schedule 80, Threaded and Solvent Connections, 150 WOG

Part No.	Size	List Price	Case	Carton	Weight
210-543	1/2"	\$7.96	48	1	21
210-544	3/4"	\$10.27	36	1	25
210-545	1"	\$14.08	24	1	24
210-546	1-1/4"	\$20.54	24	1	40
210-547	1-1/2"	\$27.17	24	1	59
210-548	2"	\$37.28	12	1	51
210-549	2-1/2"	\$65.66	12	1	75
210-550	3"	\$104.91	6	1	54
210-551	4"	\$207.15	1	1	25

- **NPS connections**
- Easy installation with hand-tightened union nuts
- Easy line breakdowns without installing additional unions
- Full port design minimum flow restrictions
- Manufactured/assembled without hydrocarbon lubricants
- Mounting pads for electric or pneumatic actuation
- Includes threaded and socket ends
- Wetted surfaces contain less than .25% lead content



T-701

PVC, Schedule 80, Threaded Connection, 150 WOG

Part No.	Size	List Price	Case	Carton	Weight
210-203	1/2"	\$2.76	100	1	20
210-204	3/4"	\$3.53	100	1	32
210-205	1"	\$4.50	100	1	50
210-206	1-1/4"	\$5.59	100	1	66
210-207	1-1/2"	\$9.16	48	1	66
210-208	2"	\$12.05	24	1	40
210-209	2-1/2"	\$24.13	12	1	40
210-210	3"	\$39.12	12	1	56
210-211	4"	\$74.25	6	1	57

- **NPS connections**
- Each valve tested in open and closed position
- Minimal pressure drop/turbulence
- Large ports for greater flow
- Corrosion resistant PVC material
- Wetted surfaces contain less than .25% lead content



S-701

PVC, Schedule 80, Solvent Connection, 150 WOG

Part No.	Size	List Price	Case	Carton	Weight
210-223	1/2"	\$2.76	100	1	20
210-224	3/4"	\$3.53	100	1	32
210-225	1"	\$4.50	100	1	50
210-226	1-1/4"	\$5.59	100	1	66
210-227	1-1/2"	\$9.16	48	1	66
210-228	2"	\$12.05	24	1	40
210-229	2-1/2"	\$24.13	12	1	40
210-230	3"	\$39.12	12	1	56
210-231	4"	\$74.25	6	1	57

- **NPS connections**
- Each valve tested in open and closed position
- Minimal pressure drop/turbulence
- Large ports for greater flow
- Corrosion resistant PVC material
- Wetted surfaces contain less than .25% lead content



S-605

CPVC, Copper Tube Size, Solvent Connection, 150 WOG

Part No.	Size	List Price	Case	Carton	Weight
210-603	1/2"	\$5.04	100	10	13
210-604	3/4"	\$6.02	100	5	22
210-605	1"	\$8.66	100	1	39
210-606	1-1/4"	\$10.94	100	1	59
210-607	1-1/2"	\$13.85	48	1	59
210-608	2"	\$22.38	48	1	62

- CTS Connections
- For hot/cold water systems
- Quarter-turn operation
- Large port
- Easy installation
- Wetted surfaces contain less than .25% lead content
- Bone color



T-711

PVC, In-Line Check, Schedule 40, Threaded Connection, 150 WOG

Part No.	Size	List Price	Case	Carton	Weight
210-303	1/2"	\$4.18	96	1	24
210-304	3/4"	\$4.66	96	1	24
210-305	1"	\$6.56	80	1	46
210-306	1-1/4"	\$8.43	60	1	45
210-307	1-1/2"	\$8.88	60	1	56
210-308	2"	\$10.27	40	1	64

- NPS connections
- Installs horizontally or vertically
- Stainless steel spring-loaded PVC poppet
- Cracking pressure at .5 PSI
- Wetted surfaces contain less than .25% lead content



S-711

PVC, In-Line Check, Schedule 40, Solvent Connection, 150 WOG

Part No.	Size	List Price	Case	Carton	Weight
210-323	1/2"	\$4.18	96	1	24
210-324	3/4"	\$4.66	96	1	24
210-325	1"	\$6.56	80	1	46
210-326	1-1/4"	\$8.43	60	1	45
210-327	1-1/2"	\$8.88	60	1	56
210-328	2"	\$10.27	40	1	64

- NPS connections
- Installs horizontally or vertically
- Stainless steel spring-loaded PVC poppet
- Cracking pressure at .5 PSI
- Wetted surfaces contain less than .25% lead content



S-700

PVC Union, Schedule 80, Solvent Connection, 150 WOG

Part No.	Size	List Price	Case	Carton	Weight
210-403	1/2"	\$1.80	288	36	44
210-404	3/4"	\$2.25	144	24	38
210-405	1"	\$2.80	96	12	41
210-406	1-1/4"	\$4.15	96	12	56
210-407	1-1/2"	\$5.45	64	8	49
210-408	2"	\$8.24	48	4	56
210-409	2-1/2"	\$13.44	24	2	47
210-410	3"	\$18.83	12	2	33
210-411	4"	\$43.02	4	1	29

- NPS connections
- Wetted surfaces contain less than .25% lead content



CPVC / PVC

LT-JV-PS V6 072716

Dielectric Union

Brass Solder x Galvanized FIP, 250 PSI

Part No.	Size	List Price	Case	Carton	Weight
701-103	1/2"	\$3.80	144	12	48
701-104	3/4"	\$4.56	100	10	42
701-105	1"	\$6.64	72	12	41
701-106	1-1/4"	\$9.92	72	6	62
701-107	1-1/2"	\$14.71	36	6	49
701-108	2"	\$23.61	24	6	62

- Prevents accelerated corrosion
- -20°F to 180°F - Buna Seats



Dielectric Union

Brass Reducing Solder x Galvanized FIP, 250 PSI

Part No.	Size	List Price	Case	Carton	Weight
701-204	1/2" x 3/4"	\$4.31	144	12	62
701-205	3/4" x 1"	\$6.75	72	12	43

- Prevents accelerated corrosion
- -20°F to 180°F - Buna Seats



Dielectric Union

Brass Solder x Galvanized MIP, 250 PSI

Part No.	Size	List Price	Case	Carton	Weight
701-303	1/2"	\$5.63	100	10	45
701-304	3/4"	\$6.44	96	12	56
701-305	1/2" x 3/4"	\$6.23	96	12	56

- Prevents accelerated corrosion
- -20°F to 180°F - Buna Seats



Dielectric Union

Brass FIP x Galvanized FIP, 250 PSI

Part No.	Size	List Price	Case	Carton	Weight
701-503	1/2"	\$6.83	100	10	51
701-504	3/4"	\$8.90	100	10	68
701-505	1"	\$14.10	50	5	53

- Prevents accelerated corrosion
- -20°F to 180°F - Buna seats



Dielectric Union

Galvanized FIP x FIP, 250 PSI

Part No.	Size	List Price	Case	Carton	Weight
701-413	1/2"	\$4.76	100	10	51
701-414	3/4"	\$6.39	50	10	35
701-415	1"	\$10.39	50	5	53
701-416	1-1/4"	\$15.80	40	5	57
701-417	1-1/2"	\$23.78	20	5	61
701-418	2"	\$38.38	20	2	77

- Prevents accelerated corrosion
- -20°F to 180°F - Buna seats



Dielectric Union

Black Iron FIP x FIP, 250 PSI

Part No.	Size	List Price	Case	Carton	Weight
701-403	1/2"	\$4.49	100	10	50
701-404	3/4"	\$5.92	50	10	35
701-405	1"	\$10.09	50	5	53
701-406	1-1/4"	\$15.12	40	5	57
701-407	1-1/2"	\$22.52	20	5	61
701-408	2"	\$36.38	20	2	77

- Prevents accelerated corrosion
- For use on black pipe
- -20°F to 180°F - Buna seats



Basket Strainers

Basket Strainers

Snap-N-Loc®

300 Grade Stainless or Brushed Stainless Steel Sink Strainer

Part No.	Model	Finish	List price	Case Qty
300-006	SS-306	Stainless Steel	\$17.51	24
300-008*	SS-306B	Stainless Steel	\$20.63	24
300-017CLAM**	BS-313B	Brushed Stainless	\$28.41	24

*Brass lock nut, **Retail Packaging



DESIGNER SERIES

Twist-N-Loc®

Chrome Plated Brass or 300 Grade Brushed Stainless Steel Sink Strainer

Part No.	Model	Finish	List price	Case Qty
300-001	SS-304	Chrome Plated Brass	\$24.47	24
300-003*	SS-304B	Chrome Plated Brass	\$29.56	24
300-023CLAM**	BS-325B	Brushed Stainless	\$30.63	24

*Brass lock nut, **Retail Packaging



DESIGNER SERIES

Easy-Loc®

Chrome Plated Brass Sink Strainer

Part No.	Model	Finish	List price	Case Qty
300-004	SS-305	Chrome Plated Brass	\$28.08	24

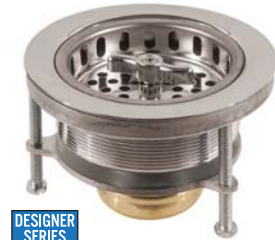

DESIGNER SERIES

Smart Move™

Chrome Plated Brass Sink Strainer

Part No.	Model	Finish	List price	Case Qty
300-009	SS-410	Chrome Plated Brass	\$19.92	24



DESIGNER SERIES

Mag-Na-Loc™

300 Grade Stainless Steel Sink Strainer

Part No.	Model	Finish	List price	Case Qty
300-011	SS-420	Stainless Steel	\$15.84	24



DESIGNER SERIES

Snap-Tite™

300 Grade Stainless Steel Sink Strainer

Part No.	Model	Finish	List price	Case Qty
300-012	SS-440	Stainless Steel	\$11.96	24
300-014*	SS-440B	Stainless Steel	\$16.16	24

*Brass lock nut and tail nut



DESIGNER SERIES

LT-JV-PS V6 072716

Snap 'N Seal®

400 Grade Stainless Steel Sink Strainer

Part No.	Model	Finish	List price	Case Qty
300-013	SS-430	Stainless Steel	\$9.06	24



Push-N-Seal II™

400 Grade Brushed Stainless Steel Sink Strainer

Part No.	Model	Finish	List price	Case Qty
300-021CLAM*	BS-323-DBS	Brushed Stainless	\$23.72	24

*Retail Packaging



Small Wonder™

Chrome Plated Brass or 300 Grade Brushed Stainless Steel Bar Sink Strainer

Part No.	Model	Finish	List price	Case Qty
300-101	SS-308	Chrome Plated Brass	\$18.90	96
300-019	BS-315	Brushed Stainless	\$25.44	96



Bar-ette™

Chrome Plated Brass Bar Sink Strainer

Part No.	Model	Finish	List price	Case Qty
300-102	SS-310	Chrome Plated Brass	\$14.49	96



Economy Strainer

400 Grade Stainless Steel Sink Strainer

Part No.	Model	Finish	List price	Case Qty
305-401	SS401	Stainless Steel	\$6.58	24



Snap Loc

400 Grade Stainless Steel Sink Strainer

Part No.	Model	Finish	List price	Case Qty
305-406	SS406	Stainless Steel	\$12.71	48



Disposer with Stopper 400 Grade Stainless Steel

Part #	Model	Finish	List price	Case Qty
305-400	SS400	Stainless Steel	\$5.48	48



Twist Loc 400 Grade Stainless Steel Sink Strainer

Part No.	Model	Finish	List price	Case Qty
305-404	SS404	Stainless Steel	\$13.88	48



Easy Loc 400 Grade Stainless Steel Sink Strainer

Part No.	Model	Finish	List price	Case Qty
305-405	SS405	Stainless Steel	\$14.78	48



Economy Deep Cup Sink Strainer 400 Grade Stainless Steel Sink Strainer

Part No.	Model	Finish	List price	Case Qty
305-408	SS409 Deep Cup	Stainless Steel	\$9.62	48



Bar Sink Strainer 400 Grade Stainless Steel Bar Sink Strainer

Part No.	Model	Finish	List price	Case Qty
305-410	SS410	Stainless Steel	\$5.67	50



LT-JV-PS V6 072716

Lift-N-Lock

Spring Loaded Tamper Proof Locking Device

Open & Closed	Closed Only	Size	Type	List Price
210-994	210-994C	1/4", 3/8", 1/2"	1	\$21.73
210-995	210-995C	3/4"	2	\$21.73
210-996	210-996C	1", 1-1/4"	3	\$25.50
210-997	210-997C	1-1/2", 2"	4	\$32.96
210-998	210-998C	2-1/2", 3"	5	\$47.41
	210-999C	4"	6	\$155.67

• Fits any T-100, S-100 or JP-100



Stem Extension

2" Stem Extension

Part No.	Size	Type	List Price
230-004	1/4", 3/8", 1/2"	1	\$19.41
230-005	3/4"	2	\$21.10
230-006	1", 1-1/4"	3	\$24.73
230-007	1-1/2", 2"	4	\$33.94
230-008	2-1/2", 3"	5	\$45.87

• Fits any T-100, S-100 or JP-100



Memory Stop

Part No.	Size	Type	List Price
220-103	1/4", 3/8", 1/2"	1	\$6.14
220-104	3/4"	2	\$6.92
220-105	1", 1-1/4"	3	\$10.07
220-106	1-1/2", 2"	4	\$15.56

• Fits any T-100, S-100 or JP-100



Long Neck T-handle

Part No.	Size	Type	List Price
220-223	1/4", 3/8", 1/2"	1	\$3.28
220-224	3/4"	2	\$3.61
220-225	1", 1-1/4"	3	\$5.33

• Fits any T-100, S-100 or JP-100



Slo-Ball Handle

270° Gear Operator Handle

Part No.	Size	Type	List Price
220-014	1/4", 3/8", 1/2"	1	\$53.07
220-015	3/4"	2	\$53.07
220-016	1", 1-1/4"	3	\$58.78
220-017	1-1/2", 2"	4	\$109.76

• Fits any T-100, S-100 or JP-100



Stainless Steel Lever Handle and Nut

Part No.	Size	List Price
220-299	1/8", 1/4" MINI	\$3.89
220-300	1/4", 3/8", 1/2"	\$5.18
220-301	3/4"	\$6.18
220-302	1", 1-1/4"	\$9.51
220-303	1-1/2", 2"	\$16.74
220-305	2-1/2", 3"	\$25.20
220-306	4"	\$67.43

• Fits any T-100, S-100 or JP-100



Geomet® Plated Steel Yellow Lever Handle

Part No.	Size	List Price
899-701	1/4", 3/8", 1/2"	\$5.28
899-704	3/4"	\$5.28
899-705	1", 1-1/4"	\$8.08
899-708	1-1/2", 2"	\$13.93
899-710	2-1/2", 3"	\$16.50
899-711	4"	\$55.50

• Fits any T-100, S-100 or JP-100



Stainless Steel Locking Handle

Part No.	Size	List Price
220-994	1/4", 3/8", 1/2"	\$3.80
220-995	3/4"	\$4.76
220-996	1", 1-1/4"	\$7.13
220-997	1-1/2", 2"	\$9.51

• Fits any T-100NE



Stainless Steel Round Handle

Part No.	Size	List Price
220-501	1/4", 3/8", 1/2"	\$35.38
220-504	3/4"	\$38.66
220-505	1", 1-1/4"	\$39.61
220-508	1-1/2", 2"	\$44.84
220-510	2-1/2", 3"	\$61.54
220-511	4"	\$69.05

• Fits any T-100, S-100 or JP-100



LT-JV-PS V6 072716

Red Aluminum T-handle

Part No.	Size	Type	List Price
220-204	1/4", 3/8", 1/2"	1	\$3.68
220-205	3/4"	2	\$4.98
220-206	1", 1-1/4"	3	\$7.63

• Fits any T-100, S-100 or JP-100



Extended Handle for T-84-M

Part No.	Size	List Price
220-400	1/8"	\$1.47

• Fits any T-84-M



1-1/16" Square Head Top

Part No.	Size	List Price
899-113	1/2"	\$22.26
899-114	3/4"	\$22.26
899-115	1", 1-1/4"	\$23.25
899-117	1-1/2", 2"	\$25.63

• Fits any T-100, S-100 or JP-100



Locking Handle for T-SS-2002N-DUE

Part No.	Size	List Price
100-991LH	1/4"	\$12.43
100-992LH	3/8"	\$12.43
100-993LH	1/2"	\$12.43
100-994LH	3/4"	\$14.78
100-995LH	1"	\$14.78
100-996LH	1-1/4"	\$17.49
100-997LH	1-1/2", 2"	\$17.49

• Fits any T-SS-2002N-DUE



Mufflers and Locks for Pneumatic Valves

Part No.	Size	List Price
100-921CM	CONE MUFFLER	\$2.71
100-921FM	FLAT MUFFLER	\$2.06
100-921SL	MASTER LOCK 420	\$23.24



Pressure Temperature Port

Water Use Only (Nordel Core)	Gas Use Only (Neoprene Core)	Size	List Price
161-100	161-100NEO	1/8"	\$7.51
161-101	161-101NEO	1/4"	\$7.51



Locking Handle for JF-100 Series

Part No.	Size	T/S-422G Size	List Price
100-103LL	1/4" - 1/2"	1/2" - 3/4"	\$1.67
100-105LL	3/4" - 1"	1" - 1-1/4"	\$1.77
100-108LL	1-1/4" - 2"	1-1/2" - 2"	\$2.12
100-109LL	2-1/2"	-	\$11.48
100-110LL	3"	-	\$14.38
100-111LL	4"	-	\$17.75

• Fits any JF-100T/S, T/S-110, T-100HF, S-100HS, C-402



Locking Handle for JF-100G Series

Part No.	Size	T/S-422G Size	List Price
100-103GLL	1/4" - 1/2"	1/2" - 3/4"	\$1.67
100-105GLL	3/4" - 1"	1" - 1-1/4"	\$1.77
100-108GLL	1-1/4" - 2"	1-1/2" - 2"	\$2.12
100-109GLL	2-1/2"	-	\$11.48
100-110GLL	3"	-	\$14.38
100-111GLL	4"	-	\$17.75

• Fits any Lead Free JF-100G Series, T/S-422G, T-423G



Stainless Steel Handle and Nut for JF-100 Series

Part No.	Size	T/S-422G Size	List Price
100-103SH	1/4" - 1/2"	1/2" - 3/4"	\$7.68
100-105SH	3/4" - 1"	1" - 1-1/4"	\$10.08
100-108SH	1-1/4" - 2"	1-1/2" - 2"	\$12.48

• Fits any JF-100T/S, T/S-110, T-100HF, S-100HS, C-402, T/S-422G, T-423G



Lever Handles for JF-100 Series

Part No.	Size	T/S-422G Size	List Price
100-103RH	1/4" - 1/2"	1/2" - 3/4"	\$0.66
100-105RH	3/4" - 1"	1" - 1-1/4"	\$0.97
100-108RH	1-1/4" - 2"	1-1/2" - 2"	\$1.40
100-109RH	2-1/2"	-	\$6.93
100-110RH	3"	-	\$8.37
100-111RH	4"	-	\$8.66

• Fits any JF-100T/S, T/S-110, T-100HF, S-100HS, C-402, T/S-422G, T-423G



T-handle for JF-100 Series

Part No.	Size	T/S-422G Size	List Price
899-123	1/4" - 1/2"	1/2" - 3/4"	\$1.57
899-125	3/4", 1"	1", 1-1/4"	\$1.45
899-128	1-1/4" - 2"	1-1/2", 2"	\$1.81

• Fits any JF-100T/S, T/S-110, T-100HF, S-100HS, C-402, T/S-422G, T-423G

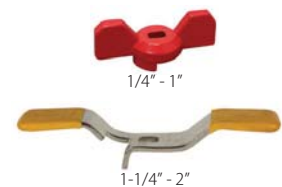

Stem Extension for JF-100 Series

Part No.	Size	T/S-422G Size	List Price
100-103EH	1/4" - 1/2"	1/2" - 3/4"	\$5.40
100-105EH	3/4" - 1"	1" - 1-1/4"	\$9.77
100-108EH	1-1/4" - 2"	1-1/2" - 2"	\$11.00

• Fits any JF-100T/S, T/S-110, T-100HF, S-100HS, C-402, T/S-422G, T-423G



Round Handle for Low Pressure Valves

• Fits any T-300, S-300, T-600 or S-600

Part No.	Size	List Price
899-304	1/2"-3/4"	\$1.07
899-305	1"	\$1.55
899-306	1-1/4"	\$1.43
899-307	1-1/2"	\$1.71
899-308	2"	\$2.90
899-309	2-1/2"	\$3.95
899-310	3"	\$4.47
899-311	4"	\$5.75



Accessory Parts for T-302

Nut	Size	List Price
899-319	1/2"	\$0.99
899-321	3/4"	\$1.26
899-323	1"	\$1.83



Ring	Size	List Price
899-320	1/2"	\$0.31
899-322	3/4"	\$0.51
899-324	1"	\$0.75



Accessory Parts for T-302G

Nut	Size	List Price
899-319G	1/2"	\$1.39
899-321G	3/4"	\$1.80
899-323G	1"	\$2.62



Ring	Size	List Price
899-320G	1/2"	\$0.44
899-322G	3/4"	\$0.75
899-324G	1"	\$1.05



Filterball Replacement Filters 304 Stainless Steel

Part No.	Size	List Price
Mesh 20		
221-013	1/2"	\$12.74
221-014	3/4"	\$12.74
221-015	1"	\$14.18
221-016	1-1/4"	\$16.38
221-017	1-1/2"	\$18.98
221-018	2"	\$29.12

Mesh 40		
221-114	3/4"	\$14.04
221-115	1"	\$15.66
221-116	1-1/4"	\$18.17
221-117	1-1/2"	\$21.09
221-118	2"	\$32.35

Mesh 60		
221-204	3/4"	\$25.39
221-205	1"	\$28.49
221-206	1-1/4"	\$32.35
221-207	1-1/2"	\$37.91
221-208	2"	\$58.55

Mesh 80		
221-214	3/4"	\$27.73
221-215	1"	\$31.27
221-216	1-1/4"	\$35.76
221-217	1-1/2"	\$41.54
221-218	2"	\$64.20

Mesh 100		
221-223	1/2"	\$29.12
221-224	3/4"	\$29.12
221-225	1"	\$32.62
221-226	1-1/4"	\$37.33
221-227	1-1/2"	\$43.56
221-228	2"	\$67.16



**For assistance or questions with any of our services please contact us:
(586) 268-1220 • email csr@jomar.com • live chat at www.jomarvalve.com**

Private Label

Send us your logo and we will customize your valve order! All certifications and warranties still apply to any product you private label. Minimum order quantity is 250 pieces with a one time set-up fee and additional charge per valve. Extra fees may apply if your order is below the minimum.



Oxygen Cleaning

Jomar offers on-site ultrasonic cleaning of our products for use in medical oxygen services.

NFPA 99C states that materials for use in medical gas piping must be cleaned, plugged, capped and bagged until installed.

This process removes hydrocarbons (typically a grease or oil type substance) and other readily oxidizable materials using an ultrasonic cleaning device. Our oxygen cleaning process intends to remove all traces of contamination tightly adhered or embedded onto solid surfaces.



E-Commerce

Our e-Commerce website enables you 24/7 access to product pricing and availability. You can check on your order status or invoice history at any time along with the ability to place orders directly online. Special savings and deals are also available exclusively for ecom customers! Register online at www.jomarvalve.com/ecom.

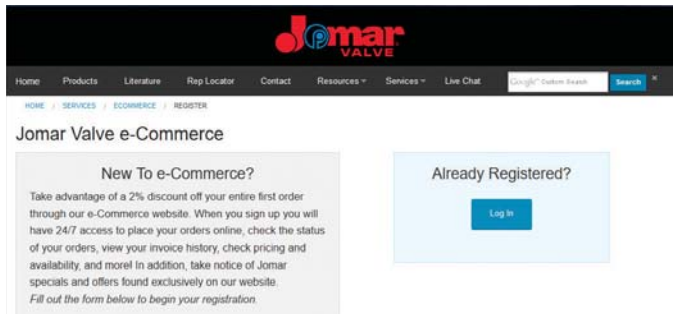

Electronic Data Interchange (EDI)

EDI allows customers to electronically transmit orders from their system and cuts down on the amount of time it takes to process orders. It reduces time waiting for acknowledgements, paying for costly errors and endless amounts of paper work and manual labor. EDI can fulfill your order quickly and offers the flexibility and functionality that your company deserves.

With Jomar EDI, you can transmit the following documents:

- 810 - Invoice
- 850 - Purchase Order
- 855 - Purchase Order Acknowledgement
- 856 - Advance Ship Notice



Price Index



Price By Part

100-101	\$4.28	31	100-107SSGLH	\$47.12	11	100-116SSG	\$32.81	9
100-101LH	\$5.13	32	100-108	\$57.75	31	100-116SSGLH	\$35.56	11
100-101SSG	\$6.40	9	100-108EH	\$11.00	78	100-117	\$37.83	31
100-101SSGLH	\$7.04	11	100-108GLL	\$2.12	78	100-117LH	\$38.44	32
100-101TH	\$4.90	31	100-108LH	\$60.19	32	100-117SSG	\$46.17	9
100-102	\$4.28	31	100-108LL	\$2.12	77	100-117SSGLH	\$47.52	11
100-102LH	\$5.13	32	100-108RH	\$1.40	78	100-118	\$57.90	31
100-102SSG	\$6.43	9	100-108SH	\$12.48	78	100-118LH	\$61.04	32
100-102SSGLH	\$7.08	11	100-108SSG	\$70.30	9	100-118SSG	\$71.12	9
100-102TH	\$4.90	31	100-108SSGLH	\$72.60	11	100-118SSGLH	\$74.35	11
100-103	\$6.69	31	100-109	\$137.64	31	100-119	\$137.76	31
100-103EH	\$5.40	78	100-109GLL	\$11.48	78	100-119LH	\$141.45	32
100-103FL	\$12.63	35	100-109LH	\$140.07	32	100-119SSG	\$169.50	9
100-103GLL	\$1.67	78	100-109LL	\$11.48	77	100-119SSGLH	\$174.69	11
100-103JFPG	\$14.23	15	100-109RH	\$6.93	78	100-120	\$206.06	31
100-103LH	\$7.67	32	100-109SSG	\$169.94	9	100-120LH	\$183.81	32
100-103LL	\$1.67	77	100-109SSGLH	\$172.35	11	100-120SSG	\$253.71	9
100-103RH	\$0.66	78	100-110	\$206.28	31	100-120SSGLH	\$244.78	11
100-103SH	\$7.68	78	100-110GLL	\$14.38	78	100-121	\$352.80	31
100-103SSG	\$8.47	9	100-110LH	\$210.37	32	100-121LH	\$348.83	32
100-103SSGLH	\$9.21	11	100-110LL	\$14.38	77	100-121SSG	\$440.43	9
100-103TH	\$7.24	31	100-110RH	\$8.37	78	100-121SSGLH	\$440.41	11
100-104	\$10.78	31	100-110SSG	\$256.54	9	100-131	\$4.77	32
100-104FL	\$16.65	35	100-110SSGLH	\$260.19	11	100-131G	\$7.66	12
100-104JFPG	\$20.39	15	100-111	\$351.49	31	100-131TH	\$5.10	32
100-104LH	\$11.69	32	100-111GLL	\$17.75	78	100-132	\$4.77	32
100-104SSG	\$13.29	9	100-111LH	\$370.26	32	100-132G	\$7.76	12
100-104SSGLH	\$14.04	11	100-111LL	\$17.75	77	100-132TH	\$5.28	32
100-104TH	\$11.53	31	100-111RH	\$8.66	78	100-133	\$7.50	32
100-105	\$17.01	31	100-111SSG	\$442.89	9	100-133G	\$10.96	12
100-105EH	\$9.77	78	100-111SSGLH	\$465.76	11	100-133TH	\$7.96	32
100-105FL	\$21.65	35	100-113	\$5.99	31	100-134	\$11.51	32
100-105GLL	\$1.77	78	100-113FL	\$12.63	35	100-134G	\$16.51	12
100-105JFPG	\$36.13	15	100-113LH	\$6.98	32	100-134TH	\$12.13	32
100-105LH	\$18.35	32	100-113SSG	\$8.01	9	100-135	\$18.01	32
100-105LL	\$1.77	77	100-113SSGLH	\$8.25	11	100-135G	\$23.97	12
100-105RH	\$0.97	78	100-114	\$10.13	31	100-135TH	\$19.09	32
100-105SH	\$10.08	78	100-114FL	\$16.65	35	100-203	\$21.11	26
100-105SSG	\$20.71	9	100-114LH	\$11.13	32	100-203G	\$26.33	6
100-105SSGLH	\$22.07	11	100-114SSG	\$12.67	9	100-204	\$25.31	26
100-105TH	\$17.69	31	100-114SSGLH	\$13.23	11	100-204G	\$33.82	6
100-106	\$28.11	31	100-115	\$15.73	31	100-205	\$34.04	26
100-106FL	\$31.36	35	100-115FL	\$21.65	35	100-205G	\$45.48	6
100-106LH	\$28.13	32	100-115LH	\$17.37	32	100-206	\$58.40	26
100-106SSG	\$33.71	9	100-115SSG	\$19.42	9	100-206G	\$78.06	6
100-106SSGLH	\$35.83	11	100-115SSGLH	\$20.17	11	100-207	\$81.43	26
100-107	\$37.87	31	100-116	\$28.14	31	100-207G	\$108.84	6
100-107LH	\$40.04	32	100-116FL	\$31.36	35	100-208	\$139.44	26
100-107SSG	\$45.27	9	100-116LH	\$29.57	32	100-208G	\$186.37	6

LT-JV-PS V6 072716

100-209G	\$343.37	7	100-421G	\$578.38	7	100-635	\$18.72	33
100-209XLC	\$250.76	27	100-430	\$6.72	30	100-635G	\$22.31	11
100-209XLCG	\$343.37	6	100-431	\$6.98	30	100-643G	\$9.68	12
100-210G	\$609.93	7	100-432	\$6.98	30	100-644G	\$14.50	12
100-210XLC	\$543.03	27	100-433	\$9.06	30	100-645G	\$22.82	12
100-210XLCG	\$609.93	6	100-440	\$6.38	30	100-653G	\$14.15	16
100-211G	\$1,016.50	7	100-441	\$6.64	30	100-654G	\$19.12	16
100-211XLC	\$741.83	27	100-442	\$6.64	30	100-663G	\$13.58	16
100-211XLCG	\$1,016.50	6	100-443	\$8.79	30	100-664G	\$18.39	16
100-295	\$9.28	29	100-460	\$7.29	30	100-701	\$12.14	25
100-296	\$9.28	29	100-461	\$7.54	30	100-701LH	\$14.80	25
100-296G	\$10.79	8	100-462	\$7.21	30	100-702	\$12.14	25
100-297	\$9.28	29	100-463	\$9.65	30	100-702LH	\$14.80	25
100-298	\$9.28	29	100-501	\$24.63	26	100-703	\$12.14	25
100-299	\$9.28	29	100-502	\$24.63	26	100-703LH	\$14.80	25
100-300	\$9.28	29	100-503	\$24.63	26	100-703NGDZ	\$16.61	6
100-397	\$4.84	34	100-504	\$32.97	26	100-704	\$17.19	25
100-397G	\$5.72	16	100-505	\$48.41	26	100-704LH	\$20.52	25
100-397TH	\$4.84	34	100-506	\$72.44	26	100-704NGDZ	\$23.45	6
100-397THG	\$5.72	16	100-507	\$96.76	26	100-705	\$28.23	25
100-398	\$4.84	34	100-508	\$133.92	26	100-705LH	\$33.29	25
100-398G	\$5.72	16	100-509	\$365.51	26	100-705NGDZ	\$36.27	6
100-398TH	\$4.84	34	100-510	\$527.04	26	100-706	\$50.07	25
100-398THG	\$5.72	16	100-513	\$24.63	26	100-706LH	\$55.24	25
100-399	\$4.84	34	100-514	\$32.97	26	100-706NGDZ	\$66.19	6
100-399G	\$5.72	16	100-515	\$48.41	26	100-707	\$62.89	25
100-399TH	\$4.84	34	100-516	\$72.44	26	100-707LH	\$69.78	25
100-399THG	\$5.72	16	100-517	\$96.76	26	100-707NGDZ	\$83.08	6
100-400	\$4.84	34	100-518	\$133.92	26	100-708	\$91.32	25
100-400G	\$5.72	16	100-519	\$365.51	26	100-708LH	\$97.75	25
100-400TH	\$4.84	34	100-520	\$527.04	26	100-708NGDZ	\$117.08	6
100-400THG	\$5.72	16	100-533	\$39.18	28	100-709	\$215.01	25
100-403G	\$11.02	7	100-534	\$63.60	28	100-710	\$316.99	25
100-404G	\$16.58	7	100-535	\$74.79	28	100-711	\$552.04	25
100-405G	\$24.97	7	100-536	\$103.36	28	100-803	\$12.14	25
100-406G	\$41.94	7	100-537	\$125.04	28	100-803NGDZ	\$16.60	6
100-407G	\$57.75	7	100-538	\$208.14	28	100-804	\$17.19	25
100-408G	\$99.87	7	100-601	\$13.66	27	100-804NGDZ	\$23.45	6
100-409G	\$215.01	7	100-602	\$13.66	27	100-805	\$28.23	25
100-410G	\$316.99	7	100-603	\$13.66	27	100-805NGDZ	\$36.27	6
100-411G	\$552.02	7	100-604	\$19.33	27	100-806	\$50.07	25
100-413G	\$11.02	7	100-605	\$29.89	27	100-806NGDZ	\$66.19	6
100-414G	\$16.58	7	100-613	\$13.66	27	100-807	\$62.89	25
100-415G	\$24.97	7	100-614	\$19.33	27	100-807NGDZ	\$87.23	6
100-416G	\$41.94	7	100-615	\$29.89	27	100-808	\$91.32	25
100-417G	\$57.75	7	100-633	\$7.65	33	100-808NGDZ	\$117.08	6
100-418G	\$99.87	7	100-633G	\$9.89	11	100-809	\$215.01	25
100-419G	\$225.60	7	100-634	\$11.90	33	100-810	\$316.99	25
100-420G	\$312.77	7	100-634G	\$14.84	11	100-823	\$23.40	28

Price Index



100-824	\$31.42	28	100-953	\$24.21	50	100-993LH	\$12.43	77
100-825	\$42.35	28	100-953VB	\$28.26	51	100-994	\$101.85	55
100-833	\$39.20	29	100-954	\$35.25	50	100-994LH	\$14.78	77
100-834	\$40.95	29	100-954VB	\$43.83	51	100-995	\$127.87	55
100-835	\$73.06	29	100-955	\$44.25	50	100-995LH	\$14.78	77
100-836	\$129.91	29	100-955VB	\$54.24	51	100-996	\$193.64	55
100-837	\$167.53	29	100-956	\$64.15	50	100-996LH	\$17.49	77
100-838	\$251.70	29	100-956VB	\$79.43	51	100-997	\$251.94	55
100-901	\$11.16	49	100-957	\$86.18	50	100-997LH	\$17.49	77
100-902	\$13.35	49	100-957VB	\$98.25	51	100-998	\$348.60	55
100-903	\$17.26	49	100-958	\$118.45	50	101-401	\$10.94	38
100-904	\$22.54	49	100-958VB	\$135.98	51	101-402	\$11.57	38
100-905	\$32.41	49	100-961	\$26.97	49	101-403	\$8.46	38
100-906	\$45.73	49	100-961VB	\$21.67	50	101-403DU	\$16.95	38
100-907	\$59.26	49	100-962	\$26.97	49	101-404	\$14.04	38
100-908	\$84.54	49	100-962VB	\$21.54	50	101-404BRT	\$21.37	38
100-921CM	\$2.71	77	100-963	\$30.24	49	101-404DU	\$28.36	38
100-921FM	\$2.06	77	100-963VB	\$24.86	50	101-411	\$10.94	38
100-921SL	\$23.24	77	100-964	\$42.91	49	101-412	\$11.57	38
100-924	\$31.68	29	100-964VB	\$34.34	50	101-413	\$8.46	38
100-925	\$37.43	29	100-965	\$59.99	49	101-414	\$14.04	38
100-931	\$25.46	50	100-965VB	\$49.70	50	101-502	\$11.37	38
100-931DH	\$105.31	51	100-966	\$91.12	49	101-503	\$11.37	38
100-932	\$25.46	50	100-966VB	\$77.11	50	101-504	\$16.23	38
100-932DH	\$105.31	51	100-967	\$120.61	49	101-512	\$11.37	38
100-933	\$27.21	50	100-967VB	\$118.82	50	101-513	\$11.37	38
100-933DH	\$107.55	51	100-968	\$168.53	49	101-513DU	\$16.95	38
100-934	\$40.58	50	100-968VB	\$168.52	50	101-601	\$12.53	38
100-934DH	\$138.09	51	100-971	\$22.51	49	101-602	\$11.37	38
100-935	\$51.06	50	100-972	\$22.51	49	101-603	\$11.37	38
100-935DH	\$158.49	51	100-973	\$25.16	49	101-604	\$16.68	38
100-936	\$76.93	50	100-974	\$36.37	49	101-612	\$11.37	38
100-936DH	\$335.47	51	100-975	\$49.82	49	101-613	\$11.37	38
100-937	\$104.73	50	100-976	\$74.82	49	101-614	\$16.68	38
100-937DH	\$475.96	51	100-977	\$96.74	49	101-702	\$11.37	38
100-938	\$143.03	50	100-978	\$138.78	49	101-703	\$11.37	38
100-938DH	\$588.81	51	100-981	\$88.28	54	101-703DU	\$17.14	38
100-941	\$51.57	55	100-982	\$88.28	54	101-704DU	\$28.79	38
100-942	\$53.86	55	100-983	\$88.28	54	101-803DU	\$17.14	38
100-943	\$57.07	55	100-984	\$115.84	54	101-804DU	\$28.79	38
100-944	\$107.00	55	100-985	\$141.29	54	101-931	\$34.23	50
100-945	\$136.00	55	100-986	\$222.61	54	101-933	\$40.34	50
100-946	\$309.11	55	100-987	\$298.03	54	101-934	\$56.40	50
100-947	\$349.50	55	100-988	\$410.92	54	101-935	\$72.97	50
100-948	\$469.83	55	100-991	\$80.42	55	101-981	\$88.28	54
100-951	\$22.36	50	100-991LH	\$12.43	77	101-982	\$88.28	54
100-951VB	\$29.19	51	100-992	\$80.42	55	101-983	\$88.28	54
100-952	\$22.36	50	100-992LH	\$12.43	77	101-984	\$115.84	54
100-952VB	\$28.57	51	100-993	\$80.42	55	101-985	\$141.29	54

Price By Part

LT-JV-PS V6 072716

101-986	\$222.61	54	103-302G	\$11.10	20	103-554PG	\$10.34	15
101-987	\$298.03	54	103-303	\$7.79	66	103-555PG	\$15.56	15
101-988	\$410.92	54	103-303G	\$11.10	20	104-301	\$21.53	66
101-991	\$80.42	55	103-304	\$10.70	66	104-303	\$22.21	66
101-992	\$80.42	55	103-304G	\$15.22	20	104-304	\$25.03	66
101-993	\$80.42	55	103-305	\$15.90	66	104-305	\$39.05	66
101-994	\$101.85	55	103-305G	\$22.62	20	104-306	\$53.19	66
101-995	\$127.87	55	103-306	\$22.38	66	104-307	\$79.50	66
101-996	\$193.64	55	103-306G	\$31.90	20	104-308	\$121.14	66
101-997	\$251.94	55	103-307	\$28.47	66	104-523PG	\$7.33	12
101-998	\$348.60	55	103-307G	\$40.55	20	104-524PG	\$11.72	12
102-301	\$14.69	39	103-308	\$43.34	66	104-525PG	\$18.47	12
102-302	\$14.69	39	103-308G	\$61.72	20	104-526PG	\$27.51	12
102-303	\$14.69	39	103-309	\$81.74	66	104-527PG	\$41.52	12
102-303DU	\$23.19	39	103-310	\$111.10	66	104-528PG	\$81.70	12
102-304	\$18.66	39	103-311	\$171.85	66	104-529PG	\$161.21	12
102-304DU	\$33.22	39	103-403	\$7.79	66	104-530PG	\$266.54	12
102-313DU	\$22.54	39	103-403G	\$11.10	20	104-533PG	\$7.34	13
102-314DU	\$32.75	39	103-404	\$10.70	66	104-534MPG	\$11.80	13
102-402	\$17.63	39	103-404G	\$15.22	20	104-534PG	\$11.32	13
102-403	\$17.63	39	103-405	\$15.90	66	104-543PG	\$8.33	13
102-403DU	\$25.03	39	103-405G	\$22.62	20	104-544PG	\$12.74	13
102-404	\$24.62	39	103-406	\$22.38	66	104-554PG	\$11.66	13
102-405	\$21.84	39	103-406G	\$31.90	20	104-555PG	\$17.88	13
102-413DU	\$25.03	39	103-407	\$28.47	66	105-003G	\$23.27	19
102-503	\$8.45	39	103-407G	\$40.55	20	105-004G	\$32.05	19
102-504	\$11.82	39	103-408	\$43.34	66	105-005G	\$40.67	19
102-505	\$19.28	39	103-408G	\$61.72	20	105-006G	\$58.11	19
102-513	\$8.45	39	103-409	\$81.74	66	105-007G	\$84.97	19
102-514	\$11.82	39	103-410	\$111.10	66	105-008G	\$125.22	19
102-603	\$5.07	40	103-423G	\$14.53	20	105-103	\$8.66	65
102-604	\$7.57	40	103-424G	\$19.79	20	105-103G	\$10.16	19
102-605	\$12.15	40	103-425G	\$29.76	20	105-104	\$11.21	65
102-612	\$5.21	40	103-523P	\$4.03	33	105-104G	\$13.38	19
102-613	\$5.86	40	103-523PG	\$5.95	14	105-105	\$15.08	65
102-614	\$8.40	40	103-524P	\$6.55	33	105-105G	\$17.77	19
102-623	\$5.07	40	103-524PG	\$9.10	14	105-106	\$24.52	65
102-624	\$7.57	40	103-525P	\$10.68	33	105-106G	\$29.99	19
102-625	\$12.15	40	103-525PG	\$13.55	14	105-107	\$30.60	65
102-633	\$5.58	40	103-526PG	\$25.10	14	105-107G	\$38.83	19
102-653	\$8.40	33	103-533P	\$6.91	33	105-108	\$47.92	65
102-653G	\$12.55	15	103-533PG	\$7.25	14	105-108G	\$64.03	19
102-654	\$13.30	33	103-534MP	\$7.24	33	105-109	\$88.86	65
102-654G	\$18.06	15	103-534MPG	\$12.40	14	105-109G	\$132.81	19
102-655	\$20.46	33	103-534P	\$10.95	33	105-110	\$126.69	65
102-655G	\$27.05	15	103-534PG	\$11.26	14	105-110G	\$188.71	19
103-301	\$7.79	66	103-535PG	\$16.09	14	105-111	\$195.40	65
103-301G	\$11.10	20	103-543PG	\$7.66	15	105-111G	\$276.12	19
103-302	\$7.79	66	103-544PG	\$10.28	15	105-203	\$8.74	65

Price Index



105-203G	\$10.16	19	105-615G	\$18.98	18	150-120G	\$210.97	10
105-204	\$11.32	65	105-616G	\$32.38	18	150-121G	\$366.75	10
105-204G	\$13.38	19	105-617G	\$35.96	18	151-103G	\$8.70	10
105-205	\$15.49	65	105-618G	\$59.27	18	151-104G	\$13.11	10
105-205G	\$17.77	19	105-803	\$47.29	65	151-105G	\$20.04	10
105-206	\$24.69	65	105-804	\$56.19	65	151-113G	\$8.03	10
105-206G	\$29.99	19	105-805	\$75.21	65	151-114G	\$12.83	10
105-207	\$31.75	65	105-806	\$99.83	65	151-115G	\$19.92	10
105-207G	\$38.83	19	105-807	\$140.61	65	160-102	\$26.90	28
105-208	\$46.75	65	105-808	\$176.35	65	160-103	\$36.33	28
105-208G	\$64.03	19	105-809	\$277.39	65	160-104	\$43.28	28
105-209G	\$132.81	19	105-810	\$535.20	65	160-105	\$67.31	28
105-210G	\$188.71	19	113-523PG	\$5.95	14	160-106	\$121.68	28
105-303	\$16.37	64	113-524PG	\$10.30	14	160-106G	\$133.08	8
105-303G	\$21.22	18	113-525PG	\$14.75	14	160-107	\$162.07	28
105-304	\$25.30	64	113-533PG	\$8.15	14	160-107G	\$176.55	8
105-304G	\$32.79	18	113-534MPG	\$13.60	14	160-108	\$243.23	28
105-305	\$37.01	64	113-534PG	\$12.46	14	160-108G	\$265.08	8
105-305G	\$47.97	18	113-535PG	\$18.10	14	160-503	\$32.47	28
105-306	\$52.46	64	113-543PG	\$8.56	15	160-504	\$44.46	28
105-306G	\$68.01	18	113-544PG	\$11.48	15	160-505	\$62.44	28
105-307	\$74.59	64	113-554PG	\$11.24	15	160-506	\$81.69	28
105-307G	\$96.69	18	113-555PG	\$16.76	15	160-507	\$121.46	28
105-308	\$112.32	64	114-523PG	\$8.23	12	160-508	\$185.76	28
105-308G	\$145.60	18	114-524PG	\$12.72	12	161-100	\$7.51	77
105-309	\$235.92	64	114-525PG	\$19.47	12	161-100NEO	\$7.51	77
105-310	\$313.40	64	114-533PG	\$8.24	13	161-101	\$7.51	77
105-403	\$16.37	64	114-534MPG	\$12.80	13	161-101NEO	\$7.51	77
105-403G	\$21.22	18	114-534PG	\$12.32	13	170-102	\$20.09	27
105-404	\$25.30	64	114-543PG	\$9.23	13	170-103	\$24.56	27
105-404G	\$32.79	18	114-544PG	\$13.74	13	170-104	\$31.66	27
105-405	\$37.01	64	114-554PG	\$12.66	13	170-105	\$49.53	27
105-405G	\$47.97	18	114-555PG	\$18.88	13	170-106	\$86.74	27
105-406	\$52.46	64	150-103G	\$7.80	10	170-107	\$117.00	27
105-406G	\$68.01	18	150-104G	\$11.91	10	170-108	\$162.93	27
105-407	\$74.59	64	150-105G	\$18.31	10	200-003G	\$9.61	21
105-407G	\$96.69	18	150-106G	\$29.50	10	200-004G	\$10.60	21
105-408	\$112.32	64	150-107G	\$41.57	10	200-103G	\$8.42	21
105-408G	\$145.60	18	150-108G	\$63.82	10	200-104G	\$9.84	21
105-409	\$235.92	64	150-109G	\$150.81	10	200-203	\$6.84	67
105-410	\$313.40	64	150-110G	\$211.49	10	200-203G	\$9.97	22
105-603G	\$9.56	18	150-111G	\$365.25	10	200-204	\$7.54	67
105-604G	\$12.70	18	150-113G	\$7.13	10	200-204G	\$11.03	22
105-605G	\$19.02	18	150-114G	\$11.63	10	200-303	\$6.03	67
105-606G	\$31.93	18	150-115G	\$18.19	10	200-303G	\$8.82	22
105-607G	\$35.32	18	150-116G	\$28.40	10	200-304	\$7.02	67
105-608G	\$58.68	18	150-117G	\$41.22	10	200-304G	\$10.20	22
105-613G	\$9.70	18	150-118G	\$63.19	10	200-313G	\$12.85	22
105-614G	\$12.83	18	150-119G	\$150.66	10	200-314G	\$17.77	22

Price By Part

LT-JV-PS V6 072716

201-003	\$6.25	67	210-204	\$3.53	69	210-605	\$8.66	70
201-003G	\$9.02	20	210-205	\$4.50	69	210-606	\$10.94	70
201-004	\$6.49	67	210-206	\$5.59	69	210-607	\$13.85	70
201-004G	\$9.35	20	210-207	\$9.16	69	210-608	\$22.38	70
201-103	\$6.08	67	210-208	\$12.05	69	210-994	\$21.73	75
201-103G	\$8.78	21	210-209	\$24.13	69	210-994C	\$21.73	75
201-104	\$6.58	67	210-210	\$39.12	69	210-995	\$21.73	75
201-104G	\$9.51	21	210-211	\$74.25	69	210-995C	\$21.73	75
201-113G	\$9.96	21	210-223	\$2.76	69	210-996	\$25.50	75
201-123G	\$9.51	21	210-224	\$3.53	69	210-996C	\$25.50	75
201-205	\$7.73	68	210-225	\$4.50	69	210-997	\$32.96	75
201-205G	\$9.38	23	210-226	\$5.59	69	210-997C	\$32.96	75
201-206	\$8.26	68	210-227	\$9.16	69	210-998	\$47.41	75
201-206G	\$10.06	23	210-228	\$12.05	69	210-998C	\$47.41	75
201-207	\$7.73	68	210-229	\$24.13	69	210-999C	\$155.67	75
201-207G	\$9.38	23	210-230	\$39.12	69	220-014	\$53.07	75
201-208	\$8.26	68	210-231	\$74.25	69	220-015	\$53.07	75
201-208G	\$10.06	23	210-303	\$4.18	70	220-016	\$58.78	75
202-003	\$6.37	68	210-304	\$4.66	70	220-017	\$109.76	75
202-003G	\$9.10	22	210-305	\$6.56	70	220-103	\$6.14	75
202-004	\$6.86	68	210-306	\$8.43	70	220-104	\$6.92	75
202-004G	\$9.92	22	210-307	\$8.88	70	220-105	\$10.07	75
202-103	\$7.01	68	210-308	\$10.27	70	220-106	\$15.56	75
202-103G	\$10.16	22	210-323	\$4.18	70	220-204	\$3.68	76
202-104	\$6.71	68	210-324	\$4.66	70	220-205	\$4.98	76
202-104G	\$10.30	22	210-325	\$6.56	70	220-206	\$7.63	76
202-202	\$38.38	68	210-326	\$8.43	70	220-223	\$3.28	75
202-202G	\$41.36	23	210-327	\$8.88	70	220-224	\$3.61	75
202-202PE	\$38.38	68	210-328	\$10.27	70	220-225	\$5.33	75
202-202PEG	\$42.33	23	210-403	\$1.80	70	220-299	\$3.89	76
202-203	\$39.54	68	210-404	\$2.25	70	220-300	\$5.18	76
202-203G	\$42.80	23	210-405	\$2.80	70	220-301	\$6.18	76
202-203PE	\$39.54	68	210-406	\$4.15	70	220-302	\$9.51	76
202-203PEG	\$43.77	23	210-407	\$5.45	70	220-303	\$16.74	76
202-204	\$40.52	68	210-408	\$8.24	70	220-305	\$25.20	76
202-204G	\$44.48	23	210-409	\$13.44	70	220-306	\$67.43	76
202-204PE	\$40.52	68	210-410	\$18.83	70	220-400	\$1.47	77
202-204PEG	\$45.45	23	210-411	\$43.02	70	220-501	\$35.38	76
202-205	\$41.68	68	210-543	\$7.96	69	220-504	\$38.66	76
202-205G	\$46.11	23	210-544	\$10.27	69	220-505	\$39.61	76
202-205PE	\$41.68	68	210-545	\$14.08	69	220-508	\$44.84	76
202-205PEG	\$47.09	23	210-546	\$20.54	69	220-510	\$61.54	76
202-206	\$42.83	68	210-547	\$27.17	69	220-511	\$69.05	76
202-206G	\$47.71	23	210-548	\$37.28	69	220-994	\$3.80	76
203-104G	\$20.69	8	210-549	\$65.66	69	220-995	\$4.76	76
203-204G	\$8.08	23	210-550	\$104.91	69	220-996	\$7.13	76
203-205G	\$8.50	23	210-551	\$207.15	69	220-997	\$9.51	76
203-304G	\$79.38	8	210-603	\$5.04	70	221-013	\$12.74	80
210-203	\$2.76	69	210-604	\$6.02	70	221-014	\$12.74	80

Price Index



Price By Part

221-015	\$14.18	80	242-004B	\$23.88	41	400-003	\$12.86	44
221-016	\$16.38	80	242-004P	\$27.47	41	400-004	\$20.15	44
221-017	\$18.98	80	242-005B	\$35.09	41	400-005	\$37.07	44
221-018	\$29.12	80	242-005P	\$35.63	41	400-101	\$3.53	44
221-114	\$14.04	80	243-004BK	\$15.85	43	400-102	\$6.94	44
221-115	\$15.66	80	243-004D	\$53.19	42	400-103	\$11.79	44
221-116	\$18.17	80	243-004EXT	\$61.72	42	400-104	\$18.97	44
221-117	\$21.09	80	243-004K	\$19.99	43	400-105	\$35.24	44
221-118	\$32.35	80	243-005D	\$83.45	42	400-202	\$12.29	45
221-204	\$25.39	80	243-006D	\$130.85	43	400-203	\$21.94	45
221-205	\$28.49	80	243-006T	\$137.51	43	400-204	\$32.17	45
221-206	\$32.35	80	244-005B	\$45.36	42	400-205	\$56.07	45
221-207	\$37.91	80	244-005P	\$48.21	42	400-302	\$7.94	45
221-208	\$58.55	80	244-006B	\$102.17	43	400-303	\$10.77	45
221-214	\$27.73	80	244-007B	\$138.25	43	400-304	\$17.33	45
221-215	\$31.27	80	244-008B	\$173.72	43	400-305	\$12.22	45
221-216	\$35.76	80	244-008T	\$184.81	43	400-403	\$18.60	46
221-217	\$41.54	80	244-105B	\$59.18	42	400-404	\$25.48	46
221-218	\$64.20	80	244-105P	\$60.21	42	500-098	\$45.91	53
221-223	\$29.12	80	245-005B	\$65.02	42	500-099	\$52.24	53
221-224	\$29.12	80	245-005BA	\$70.31	43	500-101	\$36.95	53
221-225	\$32.62	80	245-105B	\$73.11	42	500-102	\$30.29	53
221-226	\$37.33	80	245-105BA	\$78.22	43	500-301	\$35.95	51
221-227	\$43.56	80	246-005B	\$36.72	41	500-301VB	\$25.70	53
221-228	\$67.16	80	300-001	\$24.47	72	500-302	\$35.95	51
230-004	\$19.41	75	300-003*	\$29.56	72	500-302VB	\$27.43	53
230-005	\$21.10	75	300-004	\$28.08	72	500-303	\$43.09	51
230-006	\$24.73	75	300-006	\$17.51	72	500-303VB	\$32.05	53
230-007	\$33.94	75	300-008*	\$20.63	72	500-304	\$56.56	51
230-008	\$45.87	75	300-009	\$19.92	72	500-304VB	\$44.96	53
240-003B	\$26.06	41	300-011	\$15.84	72	500-305	\$76.09	51
240-003P	\$31.55	41	300-012	\$11.96	72	500-305VB	\$62.22	53
240-004B	\$29.06	41	300-013	\$9.06	73	500-306	\$118.96	51
240-004P or T	\$31.89	41	300-014	\$16.16	72	500-306VB	\$93.18	53
240-005B	\$40.69	41	300-017CLAM	\$28.41	72	500-307	\$156.36	51
240-005P or T	\$44.24	41	300-019	\$25.44	73	500-307VB	\$144.80	53
240-006B	\$73.66	41	300-021CLAM	\$23.72	73	500-308	\$229.53	51
240-006P or T	\$83.31	41	300-023CLAM	\$30.63	72	500-308VB	\$209.08	53
240-007B	\$107.30	41	300-101	\$18.90	73	500-310	\$630.54	51
240-007P or T	\$117.86	41	300-102	\$14.49	73	500-310VB	\$573.99	53
240-008B	\$143.07	41	305-400	\$5.48	74	500-311	\$1,034.12	51
240-008P or T	\$157.31	41	305-401	\$6.58	73	500-311VB	\$1,122.44	53
241-004D	\$44.74	41	305-404	\$13.88	74	500-341	\$35.95	52
241-004EUM	\$15.01	43	305-405	\$14.78	74	500-342	\$35.95	52
241-004P or T	\$48.94	41	305-406	\$12.71	73	500-343	\$43.09	52
241-005D	\$64.03	41	305-408	\$9.62	74	500-344	\$56.56	52
241-005P or T	\$67.05	41	305-410	\$5.67	74	500-345	\$76.09	52
241-006D	\$99.39	41	400-001	\$3.70	44	500-346	\$118.96	52
241-006P or T	\$106.93	41	400-002	\$7.05	44	500-347	\$156.36	52

LT-JV-PS V6 072716

500-348	\$229.53	52	600-02DSPL	\$97.14	47	600-14DSPB	\$1,774.23	47
500-350	\$630.54	52	600-02DSVL	\$145.34	47	600-14DSVB	\$1,855.15	47
500-351	\$1,034.12	52	600-03DSBL	\$102.76	47	600-16DSBB	\$1,885.58	47
500-401	\$30.01	52	600-03DSEL	\$102.76	47	600-16DSEB	\$1,881.27	47
500-402	\$30.01	52	600-03DSPL	\$143.86	47	600-16DSPB	\$2,496.11	47
500-403	\$35.34	52	600-03DSVL	\$223.04	47	600-16DSVB	\$2,886.33	47
500-404	\$46.91	52	600-04DSBL	\$152.47	47	600-18DSBB	\$2,608.94	47
500-405	\$62.69	52	600-04DSEL	\$152.47	47	600-18DSEB	\$2,602.78	47
500-406	\$95.65	52	600-04DSPL	\$201.75	47	600-18DSPB	\$3,506.03	47
500-407	\$125.41	52	600-04DSVL	\$314.01	47	600-18DSVB	\$3,826.44	47
500-408	\$183.52	52	600-05DSBL	\$194.79	47	600-203	\$92.05	56
500-503	\$35.34	52	600-05DSEL	\$194.79	47	600-204	\$105.48	56
500-504	\$46.91	52	600-05DSPL	\$259.84	47	600-205	\$134.74	56
500-505	\$62.69	52	600-05DSVL	\$403.93	47	600-207	\$230.39	56
500-506	\$95.65	52	600-06DSBL	\$251.50	47	600-208	\$302.45	56
500-507	\$125.41	52	600-06DSEL	\$251.50	47	600-209	\$429.08	56
500-508	\$183.52	52	600-06DSPL	\$334.94	47	600-20DSBB	\$3,516.29	47
500-603	\$30.55	36	600-06DSVL	\$493.85	47	600-20DSEB	\$3,508.63	47
500-604	\$45.46	36	600-08DSBB	\$401.60	47	600-20DSPB	\$4,922.93	47
500-605	\$57.77	36	600-08DSEB	\$401.60	47	600-20DSVB	\$5,092.27	47
500-606	\$93.02	36	600-08DSPB	\$532.51	47	600-210	\$650.65	56
500-607	\$124.08	36	600-08DSVB	\$712.04	47	600-211	\$991.10	56
500-608	\$218.57	36	600-103	\$119.06	56	600-212	\$2,039.27	56
500-613	\$28.51	36	600-104	\$134.09	56	600-212DSBL	\$90.98	47
500-614	\$42.43	36	600-105	\$188.78	56	600-212DSEL	\$90.98	47
500-615	\$53.92	36	600-107	\$347.84	56	600-212DSPL	\$122.82	47
500-616	\$86.82	36	600-108	\$488.53	56	600-212DSVL	\$182.43	47
500-617	\$115.81	36	600-109	\$713.15	56	600-213	\$4,316.54	56
500-618	\$204.00	36	600-10DSBB	\$639.03	47	600-214	\$8,761.76	56
500-803	\$120.55	37	600-10DSEB	\$639.03	47	600-215	\$13,582.01	56
500-804	\$167.36	37	600-10DSPB	\$792.62	47	600-228	\$398.64	56
500-805	\$224.60	37	600-10DSVB	\$1,091.55	47	600-230	\$818.53	56
500-806	\$279.18	37	600-110	\$1,044.06	56	600-231	\$1,357.86	56
500-807	\$411.85	37	600-111	\$1,727.31	56	600-232	\$2,432.18	56
500-808	\$896.43	37	600-112	\$5,127.53	56	600-233	\$4,820.42	56
500-823	\$127.51	37	600-113	\$8,758.61	56	600-24DSBB	\$5,323.32	47
500-824	\$175.15	37	600-114	\$15,313.24	56	600-24DSEB	\$5,309.91	47
500-825	\$236.00	37	600-115	\$23,741.95	56	600-24DSPB	\$7,853.24	47
500-826	\$294.12	37	600-128	\$661.93	56	600-24DSVB	\$7,673.57	47
500-827	\$431.83	37	600-12DSBB	\$962.41	47	600-30DSBB	Call	47
500-828	\$919.52	37	600-12DSEB	\$962.41	47	600-30DSEB	Call	47
500-833	\$136.53	37	600-12DSPB	\$1,291.95	47	600-30DSPB	Call	47
500-834	\$184.06	37	600-12DSVB	\$1,490.68	47	600-30DSVB	Call	47
500-835	\$253.41	37	600-130	\$1,189.43	56	600-36DSBB	Call	47
500-836	\$323.96	37	600-131	\$2,386.78	56	600-36DSEB	Call	47
500-837	\$446.72	37	600-132	\$6,028.03	56	600-36DSPB	Call	47
500-838	\$930.18	37	600-133	\$9,163.54	56	600-36DSVB	Call	47
600-02DSBL	\$74.55	47	600-14DSBB	\$1,255.39	47	601-603	\$64.70	53
600-02DSEL	\$74.55	47	600-14DSEB	\$1,254.02	47	601-604	\$76.79	53

Price Index



Price By Part

601-605	\$121.10	53	701-408	\$36.38	71	899-311	\$5.75	79
601-606	\$197.12	53	701-413	\$4.76	71	899-319	\$0.99	79
601-607	\$208.81	53	701-414	\$6.39	71	899-319G	\$1.39	79
601-608	\$292.94	53	701-415	\$10.39	71	899-320	\$0.31	79
601-613	\$53.99	54	701-416	\$15.80	71	899-320G	\$0.44	79
601-614	\$66.18	54	701-417	\$23.78	71	899-321	\$1.26	79
601-615	\$92.00	54	701-418	\$38.38	71	899-321G	\$1.80	79
601-616	\$154.96	54	701-503	\$6.83	71	899-322	\$0.51	79
601-617	\$166.61	54	701-503G	\$7.23	17	899-322G	\$0.75	79
601-618	\$241.06	54	701-504	\$8.90	71	899-323	\$1.83	79
601-623	\$64.70	53	701-504G	\$10.13	17	899-323G	\$2.62	79
601-624	\$76.79	53	701-505	\$14.10	71	899-324	\$0.75	79
601-625	\$121.10	53	701-505G	\$15.44	17	899-324G	\$1.05	79
601-626	\$197.12	53	703-102	\$13.19	40	899-701	\$5.28	76
601-627	\$208.81	53	703-103	\$14.23	40	899-704	\$5.28	76
601-628	\$292.94	53	703-104	\$14.35	40	899-705	\$8.08	76
601-633	\$53.99	54	704-102	\$17.06	40	899-708	\$13.93	76
601-634	\$66.18	54	704-103	\$17.67	40	899-710	\$16.50	76
601-635	\$92.00	54	704-104	\$18.49	40	899-711	\$55.50	76
601-636	\$154.96	54	800-103ADD	\$284.80	24	900-02DSBL	\$68.55	48
601-637	\$166.61	54	800-103ADDG	\$362.45	24	900-02DSEL	\$68.55	48
601-638	\$241.06	54	800-104ADD	\$361.55	24	900-02DSPL	\$90.14	48
701-103	\$3.80	71	800-104ADDG	\$461.45	24	900-02DSVL	\$139.45	48
701-103G	\$4.52	17	800-105ADD	\$514.13	24	900-03DSBL	\$95.59	48
701-104	\$4.56	71	800-105ADDG	\$661.72	24	900-03DSEL	\$95.59	48
701-104G	\$5.89	17	800-106ADD	\$813.73	24	900-03DSPL	\$136.51	48
701-105	\$6.64	71	800-106ADDG	\$1,032.08	24	900-03DSVL	\$215.46	48
701-105G	\$8.47	17	800-107ADD	\$1,013.46	24	900-04DSBL	\$133.41	48
701-106	\$9.92	71	800-107ADDG	\$1,291.38	24	900-04DSEL	\$133.41	48
701-106G	\$12.40	17	800-108ADD	\$1,566.43	24	900-04DSPL	\$181.72	48
701-107	\$14.71	71	800-108ADDG	\$2,014.55	24	900-04DSVL	\$294.99	48
701-107G	\$18.21	17	810-504G	\$129.26	8	900-05DSBL	\$172.37	48
701-108	\$23.61	71	810-505G	\$198.68	8	900-05DSEL	\$172.37	48
701-108G	\$30.57	17	810-514G	\$129.26	8	900-05DSPL	\$234.15	48
701-204	\$4.31	71	810-524G	\$133.38	8	900-05DSVL	\$381.54	48
701-204G	\$5.91	17	899-113	\$22.26	77	900-06DSBL	\$220.80	48
701-205	\$6.75	71	899-114	\$22.26	77	900-06DSEL	\$220.80	48
701-303	\$5.63	71	899-115	\$23.25	77	900-06DSPL	\$303.24	48
701-303G	\$6.66	17	899-117	\$25.63	77	900-06DSVL	\$463.74	48
701-304	\$6.44	71	899-123	\$1.57	78	900-08DSBB	\$368.65	48
701-304G	\$8.19	17	899-125	\$1.45	78	900-08DSEB	\$368.65	48
701-305	\$6.23	71	899-128	\$1.81	78	900-08DSPB	\$498.14	48
701-305G	\$7.95	17	899-304	\$1.07	79	900-08DSVB	\$680.04	48
701-306G	\$11.48	17	899-305	\$1.55	79	900-10DSBB	\$574.01	48
701-403	\$4.49	71	899-306	\$1.43	79	900-10DSEB	\$574.01	48
701-404	\$5.92	71	899-307	\$1.71	79	900-10DSPB	\$721.77	48
701-405	\$10.09	71	899-308	\$2.90	79	900-10DSVB	\$1,025.12	48
701-406	\$15.12	71	899-309	\$3.95	79	900-12DSBB	\$886.99	48
701-407	\$22.52	71	899-310	\$4.47	79	900-12DSEB	\$886.99	48

LT-JV-PS V6 072716

900-12DSPB	\$1,211.51	48	A1001-14	\$54.94	61	A750T-212	\$933.77	60
900-12DSVB	\$1,415.30	48	A1001-2	\$231.96	61	A750T-3	\$941.73	60
900-14DSBB	\$1,090.21	48	A1001-34	\$65.44	61	A750T-38	\$79.25	60
900-14DSEB	\$1,088.84	48	A1001-38	\$54.94	61	A751L-1	\$104.69	60
900-14DSPB	\$1,598.05	48	A101-1	\$43.22	60	A751L-112	\$225.03	60
900-14DSVB	\$1,689.97	48	A101-112	\$72.82	60	A751L-114	\$145.63	60
900-16DSBB	\$1,599.20	48	A101-114	\$55.06	60	A751L-12	\$59.00	60
900-16DSEB	\$1,594.86	48	A101-12	\$22.68	60	A751L-2	\$362.93	60
900-16DSPB	\$2,190.60	48	A101-2	\$97.36	60	A751L-34	\$66.93	60
900-16DSVB	\$2,599.95	48	A101-34	\$27.36	60	A751T-1	\$104.69	60
900-18DSBB	\$2,255.32	48	A1B-A1C11	\$70.00	60	A751T-112	\$225.03	60
900-18DSEB	\$2,249.19	48	A2000-1	\$268.94	62	A751T-114	\$145.63	60
900-18DSPB	\$3,128.93	48	A2000-112	\$493.16	62	A751T-12	\$59.00	60
900-18DSVB	\$3,472.89	48	A2000-114	\$388.34	62	A751T-2	\$362.93	60
900-20DSBB	\$2,993.21	48	A2000-12	\$149.40	62	A751T-34	\$66.93	60
900-20DSEB	\$2,985.56	48	A2000-14	\$136.04	62	A766L-1	\$950.55	63
900-20DSPB	\$4,364.97	48	A2000-2	\$936.64	62	A766L-112	\$1,576.56	63
900-20DSVB	\$4,569.16	48	A2000-212	\$1,711.85	62	A766L-114	\$1,353.36	63
900-212DSBL	\$82.97	48	A2000-3	\$2,589.91	62	A766L-12	\$853.06	63
900-212DSEL	\$82.97	48	A2000-34	\$206.41	62	A766L-2	\$1,847.22	63
900-212DSPL	\$114.42	48	A2000-38	\$136.04	62	A766L-212	\$3,230.05	63
900-212DSVL	\$174.42	48	A2000-4	\$5,043.52	62	A766L-3	\$4,285.82	63
900-24DSBB	\$4,873.18	48	A2020D-1	\$180.71	61	A766L-34	\$868.45	63
900-24DSEB	\$4,859.81	48	A2020D-112	\$382.78	61	A766L-4	\$6,590.76	63
900-24DSPB	\$7,373.12	48	A2020D-114	\$290.73	61	A850L-1	\$370.93	63
900-24DSVB	\$7,223.47	48	A2020D-12	\$111.38	61	A850L-112	\$700.65	63
900-30DSBB	Call	48	A2020D-2	\$483.82	61	A850L-114	\$524.25	63
900-30DSEB	Call	48	A2020D-212	\$853.55	61	A850L-12	\$214.32	63
900-30DSPB	Call	48	A2020D-3	\$914.87	61	A850L-14	\$196.02	63
900-30DSVB	Call	48	A2020D-34	\$130.33	61	A850L-2	\$1,179.63	63
900-36DSBB	Call	48	A2020D-4	\$1,458.31	61	A850L-34	\$288.50	63
900-36DSEB	Call	48	A2B-A2C11	\$70.00	60	A850L-38	\$196.02	63
900-36DSPB	Call	48	A3000-1	\$431.24	62	A850T-1	\$370.93	63
900-36DSVB	Call	48	A3000-112	\$936.74	62	A850T-112	\$700.65	63
A1000-1	\$159.35	61	A3000-114	\$773.13	62	A850T-114	\$524.25	63
A1000-112	\$260.85	61	A3000-12	\$225.18	62	A850T-12	\$214.32	63
A1000-114	\$205.96	61	A3000-14	\$225.18	62	A850T-14	\$196.02	63
A1000-12	\$99.15	61	A3000-2	\$1,540.70	62	A850T-2	\$1,179.63	63
A1000-14	\$99.15	61	A3000-212	\$3,439.78	62	A850T-34	\$288.50	63
A1000-2	\$422.37	61	A3000-3	\$4,166.63	62	A850T-38	\$196.02	63
A1000-212	\$766.87	61	A3000-34	\$305.47	62	A9000TD-1	\$193.58	62
A1000-3	\$1,139.04	61	A3000-38	\$225.18	62	A9000TD-112	\$358.54	62
A1000-34	\$105.25	61	A3B-A3C11	\$70.00	60	A9000TD-12	\$132.95	62
A1000-38	\$99.15	61	A4B-A4C14	\$70.00	60	A9000TD-2	\$457.37	62
A1000-4	\$1,660.33	61	A750L-14	\$79.25	60	A9000TD-212	\$927.87	62
A1001-1	\$89.29	61	A750L-212	\$933.77	60	A9000TD-3	\$1,358.31	62
A1001-112	\$166.52	61	A750L-3	\$941.73	60	A9000TD-34	\$161.48	62
A1001-114	\$118.30	61	A750L-38	\$79.25	60	A9000TD-4	\$2,116.22	62
A1001-12	\$54.94	61	A750T-14	\$79.25	60	ABV-28	\$10.00	59

Price Index



AD-100	\$473.36	58	AS-70-12	\$358.50	58	TY-BF_	\$70.93	35
AD-120	\$561.60	58	AS-80-12	\$400.54	58	TY-CC_	\$81.07	35
AD-140	\$741.43	58	AS-90-12	\$495.17	58	TY-CF_	\$81.07	35
AD-160	\$1,158.52	58	ASC-240VAC Coil	\$10.00	59	TY-DC_	\$139.33	35
AD-190	\$1,443.47	58	ASC-24VAC Coil	\$10.00	59	TY-DF_	\$139.33	35
AD-200	\$1,939.81	58	ASC-24VDC Coil	\$10.00	59	TY-EC_	\$160.87	35
AD-240	\$2,601.70	58	ASCM-28	\$10.00	59	TY-EF_	\$160.87	35
AD-270	\$3,581.28	58	ASM-200	\$99.56	59	TY-FC_	\$249.53	35
AD-300	\$4,018.63	58	ASM-400	\$139.88	59	TY-FF_	\$249.53	35
AD-350	\$6,796.48	58	ASM-200	Call	59			
AD-50	\$219.54	58	ASP-210	Call	59			
AD-60	\$267.04	58	ASPX-210	Call	59			
AD-70	\$349.53	58	ASV-120	\$68.00	59			
AD-80	\$370.03	58	ASV-120XP	\$246.00	59			
AD-90	\$442.77	58	BGO10	\$119.17	47			
AE-1400	\$1,128.93	57	BGO12-14	\$153.06	47			
AE-1400M	\$2,026.80	57	BGO16-20	\$468.19	47			
AE-180	\$315.97	57	BGO2-3	\$70.07	47			
AE-2100	\$1,274.70	57	BGO24	\$729.70	47			
AE-2100M	\$2,172.57	57	BGO30	Call	47			
AE-3100	\$1,397.98	57	BGO36	Call	47			
AE-3100M	\$2,295.85	57	BGO4	\$70.35	47			
AE-350	\$437.30	57	BGO5-6	\$70.35	47			
AE-4400	\$1,591.04	57	BGO8	\$119.17	47			
AE-4400M	\$2,488.91	57	BLH10	\$33.67	48			
AE-700	\$544.33	57	BLH12	\$33.81	48			
AE-7000	\$1,837.61	57	BLH2-3	\$15.06	48			
AE-7000M	\$2,735.48	57	BLH4	\$15.06	48			
AE-700M	\$1,438.36	57	BLH5-6	\$15.06	48			
AE-880	\$938.96	57	BLH8	\$28.58	48			
AE-880M	\$1,836.83	57	Fabricated	Call	60			
AE-9700	\$2,021.71	57	MTI	\$43.00	59			
AE-9700M	\$2,921.57	57	TG-AFF	\$50.99	34			
AEP-100	\$980.00	59	TG-BFF	\$56.87	34			
AEP-100LS	Call	59	TG-CFF	\$81.12	34			
AEP-100TM	Call	59	TG-DFF	\$96.18	34			
APP-200	\$555.00	59	TG-EFF	\$120.49	34			
AS-100-12	\$567.99	58	TG-FFF	\$161.81	34			
AS-120-12	\$669.32	58	TG-GFF	\$406.27	34			
AS-140-12	\$1,003.51	58	TG-HFF	\$444.00	34			
AS-160-12	\$1,385.42	58	TG-IFF	\$653.49	34			
AS-190-12	\$1,898.34	58	TG-KFF	\$1,231.69	34			
AS-200-12	\$2,079.41	58	TG-LFF	\$2,225.17	34			
AS-240-12	\$3,656.47	58	TG-MFF	\$5,068.06	34			
AS-270-12	\$3,820.04	58	TG-NFF	\$7,041.62	34			
AS-300-12	\$4,844.92	58	TQ-B1	\$16.51	34			
AS-350-12	\$7,869.92	58	TY-AC_	\$46.87	35			
AS-50-12	\$247.59	58	TY-AF_	\$46.87	35			
AS-60-12	\$315.58	58	TY-BC_	\$70.93	35			

Price By Part

LT-JV-PS V6 072716

TERMS AND CONDITIONS OF SALE

UNLESS OTHERWISE SPECIFIED IN WRITING THE FOLLOWING WILL PREVAIL

GENERAL

The possession of the Jomar International catalog and/or literature is not to be construed as an offer to sell the goods listed herein. All orders shall be subject to the approval and acceptance of Jomar International, hereinafter referred to as the Company, at its principal office in Warren, Michigan.

All Company proposals, all acceptances of Purchaser's orders, and all sales by the Company are expressly limited to, and expressly made conditional upon, the Purchaser's acceptance and assent to the Standard Terms and Conditions of Sale as set forth herein, notwithstanding receipt of, or acknowledgment of, the Purchaser's order form or specifications containing additional or different provisions, or conflicting oral representations by any agent or employee of the Company. No waiver, change or modification of any terms or conditions on the face or reverse hereof shall be binding on the Company unless made in writing and signed by an officer of the Company.

PRICES AND TERMS

All prices are subject to change without notice. Minimum billing is \$50.00. Terms are 2% 10 days, NET 30 days subject to approved credit. Not applicable to credit card payments. Shipments can be expected, prior to establishing credit, by including check with order for full amount or specifying C.O.D.

Any order originating outside the contiguous United States, Alaska, Hawaii or Canada shall be subject to an irrevocable letter of Credit confirmed by a U.S. bank or a sight draft.

1-1/2% per month service charge on all balances unpaid by the 1st of the following month (18%) annual interest rate.

PERFORMANCE GUARANTEE

The Company guarantees to the original purchaser that the equipment of its manufacture will perform at rated capacity as stated only when (1) properly installed, connected, started, operated and maintained in accordance with Company Instruction(s), and/or Information Guide(s), as revised from time to time, and (2) used for the applications specified and (3) used in the environments as specified or as limited. If equipment is part of a greater system, the Company accepts responsibility only for the equipment manufactured by it.

THIS EQUIPMENT MUST BE INSTALLED, OPERATED, AND MAINTAINED IN ACCORDANCE WITH THE APPROPRIATE INSTRUCTIONS(S) AND/OR INFORMATION GUIDE(S), AS REVISED FROM TIME TO TIME, PURCHASERS OF THE COMPANY'S EQUIPMENT WAIVE SUBROGATION ON ALL ITEMS COVERED UNDER THEIR OWN OR OTHER INSURANCE.

LIMITED WARRANTY ON THE EQUIPMENT ITSELF

The Company, for a period of one year from the date of shipment, warrants each product or system of its own manufacture to the original purchaser to be free from defects in material and workmanship under normal use, service and maintenance. Normal use, service and maintenance means:

- Not in excess of the maximum pressures, temperatures, volumes and rated capacities or other parameters specified in the Company's Product Bulletins, Specification Sheets, and/or quotation(s).
- Using only fluids specified in the Company's Product Bulletins, Specification Sheets, and/or quotations.
- Operation and maintenance in compliance with the appropriate instructions and/or Information Guides.

FREIGHT ALLOWANCE

All prices are FOB Warren, Michigan with full freight prepaid and allowed within the contiguous United States on shipments of \$1,500.00 net or more excluding ductile/cast iron, stainless steel and carbon steel products which are \$2,500.00 or more. Any combination of products, items or sizes may be combined to satisfy the dollar amount required to earn full freight allowance. The Company reserves the right to select the most economical routing and shall not be liable by reason of the mode or route of shipment nor held responsible for any assessorial charges beyond the standard freight and fuel charges such as lift-gate, redelivery, re-consignment, residential, litigate surcharges, etc.

EXPORT SHIPMENTS

All prices are FOB plant, Warren, Michigan, with full freight prepaid and allowed to Port of Exit on shipments of \$1,500.00 net or more.

PACKAGING

All list prices are based on domestic packaging. For export packaging, contact the factory for pricing.

DELIVERY

The quoted time of delivery is understood to be from date of receipt of all necessary information including Purchaser's approval, if applicable. Any delay in delivery of any installment shall not relieve purchaser of its obligation to accept remaining deliveries. The Company shall not be liable for damages or for cancellation of the contract as a result of any delay due to any cause beyond the Company's reasonable control including, but not limited to, act of God, act of the purchaser, embargo or other governmental acts, regulations or requirements, fire accident, labor disputes, war, civil insurrection or riot, delay in transportation or the inability to obtain necessary labor, materials or manufacturing facilities. In the event of any such delay the date of delivery shall be extended for a period equal to the time lost by reason of the delay. All shipments, unless otherwise specified, shall be FOB shipping point and the purchaser assumes responsibility for damage or loss in transit. The Company shall not be liable or responsible by reason of the mode or route of shipment.

Products or goods not of Company manufacture supplied in piece, or as components to a system designed or sold by the Company, are not covered by this warranty. However, the Company will extend to the purchaser the benefit of such adjustment as is obtained from the manufacturer of that component or product.

This warranty does not apply to damage caused by any or all of the following circumstances or conditions:

- Freight damage.
- Parts and/or accessories or components not obtained from or approved by the Company.
- Any consequential or incidental damage arising from the use of the product, system or other goods manufactured or sold by the Company.
- Misapplication, misuse, abuse, or failure to follow the Product Instruction Sheets and/or Information Guides

The remedy under this warranty is limited to the repair or replacement of any parts found upon examination by the Company to have been defective, and shall not include removal and reinstallation costs involved in the exchange. The remedy shall be conditioned upon receipt of written notice by the Company of any alleged defects promptly after discovery thereof within the warranty period. Generally, consent, if given, will be upon the condition that the purchaser assumes and prepays all carrier charges.

THIS WARRANTY IS EXCLUSIVE. THE COMPANY EXPRESSLY DISCLAIMS ANY AND ALL OTHER WARRANTIES, WHETHER EXPRESSED OR IMPLIED, INCLUDING ANY IMPLIED WARRANTY OR MERCHANT ABILITY OF FITNESS FOR A PARTICULAR PURPOSE OR, ANY PURPOSE.

No person, including any dealer or representative of the Company, is authorized to make any representations concerning the Company products or systems on behalf of the Company or to assume for the Company the obligations contained in this warranty. The Company reserves the right to make design and other changes, modifications or improvements upon its products or systems, without any obligation to install same on any previously sold or delivered products or systems.

This warranty gives the purchaser specific legal rights. The purchaser may have other rights that vary from state to state.

LIMITATION OF LIABILITY

It is expressly agreed that the liability is limited and the Company does not function as an insurer. The purchaser and/or user agree that the Company is not liable for loss, harm or damage due directly or indirectly to any occurrence of consequence therefrom. If the Company should be found liable to anyone in any theory (except any express warranty where the remedy is set forth in this document) for loss, harm, or damage, the liability of the Company shall be limited to the lesser of the actual loss, harm or damage, or the original purchase price of the involved equipment, system or service when sold (or when services performed by) the Company to its customer. This liability is exclusive and regardless of cause or origin resulting directly or indirectly to person or property from:

- The performance or non-performance of any obligation set forth in this warranty and warranty policy.
- Any agreement, oral or written, including specifications, between the Company and the customer.
- Negligence, active, passive or otherwise, of the Company or any of its agents, employees, or independent contractors.
- Breach of any judicially imposed warranty or covenant and,
- Misrepresentation or strict liability involvement.

SPECIAL PRODUCTS

Special products produced to order, or products not normally stocked, are subject to a 10% overrun or underrun. Pattern equipment, tooling, etc., built for the manufacture of purchaser's products shall at all times remain in the possession of the Company. Since such equipment is made or supplied on a non-profit basis, it shall not be removed from the Company's plant except upon payment of a minimum 20% charge: based on the original equipment costs to cover engineering, drafting, and handling. The Company agrees to maintain such equipment except the major repairs or replacement would be at the purchaser's expense. If no orders have been received for production for a period of eighteen months, the Company accepts no liability for the continued existence or availability of such equipment after such period. Written notification advising the customer of the expiration date will not be required of the Company.

BUYER'S PURCHASE ORDER TERMS

The terms on the purchase order shall not change, enlarge, or modify Company's liability or obligations.

SHORTAGE AND BREAKAGE

The Company's responsibility for delivery of materials sold FOB shipping point ends when the receipt is obtained from the consignor of the transportation company. It is agreed that the purchaser shall notify the Company of any shortage within five (5) days from receipt of the material. In the event of loss or damage incurred in transit, the carrier shall be responsible and claims for parts broken or lost in shipment are to be filed with the transportation company by the company.

CANCELLATION OF ORDERS

If, for any reason, the purchaser desires to cancel an order, such cancellation shall only be with written consent of the Company, and then only after payment is made to the Company for all costs incurred which shall include but not be limited to, material, labor, overhead, and reasonable profit.

RETURNS AND RESTOCKING CHARGES

Equipment may be returned to Jomar International at 7243 Miller Drive, Warren, Michigan 48092, only upon prior written authorization of the Company. Consent, if given, will be upon the condition the purchaser assumes all carrier charges responsibility for damages in transit, and a minimum 15% restocking charge, and then only if the so authorized material is in new and unused condition and returned within one year from the original date of shipment. The credit will be based on the original invoice price or the current price, whichever is lower, less the applicable restocking charge.

SERVICE

Unless otherwise noted herein, the cost of the equipment does not include service or installation. All services performed by the Company are subject to purchaser's payment of the Company's prevailing charges plus necessary travel and living expense.

TAXES

Any tax or taxes that may be imposed upon the goods that are the subject of this sale, or upon the sale or delivery, shall be added to and become a part of the contract price.

REGULATIONS

Every contract of sale shall be subject to all applicable state and federal statutes and regulations.

The terms of this agreement shall be construed in accordance with the laws of the state of Michigan.



Jomar Valve offers a **Lifetime Limited Warranty** for leakage through the valve stem for the valve models listed below. Because Jomar valves are equipped with a triple stem seal (double Viton® O-rings and Hostaflo® packing gland), valves properly installed and maintained within our normal recommendations for application and service are covered by warranty for life for leakage through the stem. The warranty will be nullified if it is determined that the product has been misused, abused, improperly installed or has failed as a result of freezing.

Jomar Valve models covered under this warranty are listed below. If a leak through the valve stem is detected, the packing nut should be tightened (if available). If after tightening the packing gland there is still stem leakage **Jomar Customer Service** should be contacted for a Return Goods Authorization (RGA) at (586) 268-1220. Only once authorization has been obtained should the product be forwarded to Jomar at the address specified on the RGA via prepaid freight with the RGA number prominently displayed. For breach of this warranty on the products below the purchaser is limited to the following damages: If after factory analysis it is determined that a defect is present, **Jomar Valve** will forward a replacement product, freight paid, to the address listed on the RGA form unless instructed otherwise. If an exact replacement product is no longer available, Jomar Valve may opt to either replace the product with a similar product of type and/or function or refund the original purchase price of the returned product. Additionally a check in the amount of \$25.00 may be authorized to the installing contractor directly to offset any installation costs. This warranty specifically excludes incidental and consequential damages of any type resulting from a claimed defect in material or workmanship. This includes but is not limited to property damages and personal injury.

Models Covered Under Lifetime Limited Warranty

T-100NEG	S-100NE	T-100FB	175-LWN
S-100NEG	T-100SSE	TWV-3W-KIT	175-LWIN
JP-100G	S-100SSE	T-100P-SS-WS	125-LWN-S
JP-100P XLC	T-100SSS	T-82	125-LWN-SA
JP-100P XL	JP-100	S-100-DUE	175-LWIBP
T-100C	JP-100 XLC	T-205	125-LWIBP
S-100C	T-100FMN	T-204	125-LWBP
T-100-UEG	S-100FMN	T-204DU	175-LWBP
TWV-3W-KIT-G	T-100-UE	T-203	125-LWUBP
TWV-3W-KIT-G1	T-100STN	T-203DU	
T-100NE	S-100STN	125-LWN	

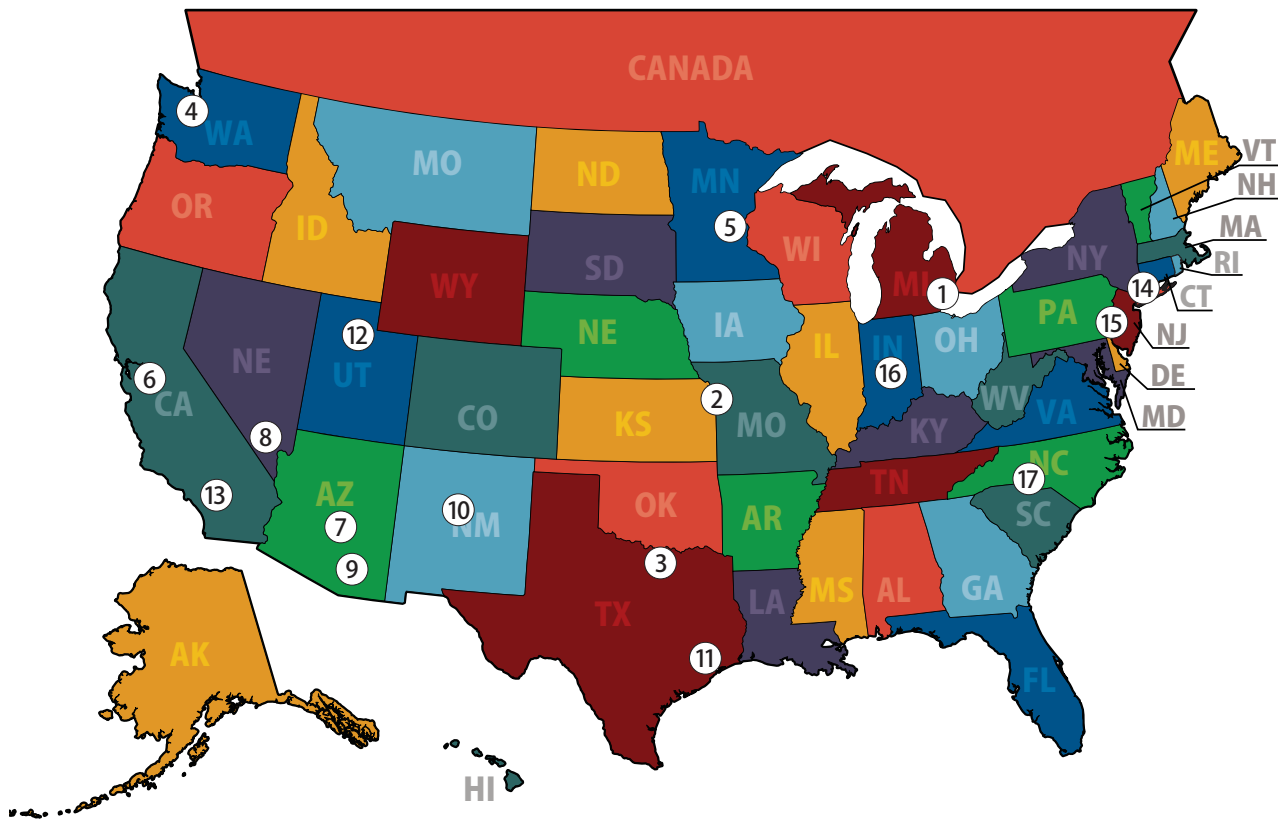

① **Jomar Valve International Headquarters**
7243 Miller Drive, Warren, MI 48092
(586) 268-1220

② **C.K. Dorman**
1127 W 8th St, Kansas City, MO 64101
(816) 421-5988

③ **Braswell & Associates**
3243 Garden Brook Dr., Farmers Branch, TX 75234
(972) 713-7465

④ **Norpac**
20015 85th Ave, Kent, WA 98031
(253) 850-8800

⑤ **Bennerotte Marketing Agency**
14332 21st Ave N, Plymouth, MN 55447
(763) 544-8611

⑥ **Paramount Sales**
7650 Marathon Dr., St. F, Livermore, CA 94550
(925) 373-0817

⑦ **Southwestern Mechanical Sales - Gilbert**
1440 W San Pedro, Gilbert, AZ 85233
(480) 813-1313

⑧ **Southwestern Mechanical Sales - Las Vegas**
3191 Builders Ave, Las Vegas, NV 89101
(702) 368-2561

⑨ **Southwestern Mechanical Sales - Tucson**
4771 S Overland Dr, Tucson, AZ 85714
(520) 884-1414

⑩ **Pinnacle Marketing**
4400 2nd St NW, Albuquerque, NM 87107
(505) 345-2700

⑪ **Miller Mays & Associates**
4660 Pine Timbers St, Ste 130 Houston, TX 77041
(713) 690-7411

⑫ **Cayias Sales & Marketing**
3406 S 1400 W, Salt Lake City, UT 84119
(801) 302-9967

⑬ **Renco Sales**
1450 Railroad St., Corona, CA 92882
(951) 371-8848

⑭ **Damar Sales**
297 Knollwood Rd., Ste 306, White Plains, NY 10607
(914) 328-6426

⑮ **Rich-Tomkins Company**
235 Bridgewater Business Park, Aston, PA 19014
(610) 859-3552

⑯ **Manufactures Marketing Inc.**
5342 W 78th St., Indianapolis, IN 46268
(317) 867-5004

⑰ **Snider**
3520 Westinghouse Blvd, Charlotte, NC 28273
(704) 588-0915



GENERAL FUELS
COMPANY

EXCLUSIVE EXPORTER FROM THE US

10800 W Warren Avenue Suite 260 - Dearborn, Michigan 48126

Phone: +1 (313) 846-2300 • Fax: +1 (313) 424-4300 • Email: cs@generalfuels.com

www.generalfuels.com